Times' Telephones
Day Hours.....B 3131
After 5.30 p.m.
Circulation—B 3200 Advertising—B-3132

Victoria Daily Times

Weather Forecast
Clear today and Wednesday; light winds, becoming southwest, 15 m.p.h. Wednesday afternoon; little change in temperature. Low tonight, 50; high Wednesday, 68.

VOL. 112 NO. 140 ** VICTORIA, B.C., TUESDAY, JUNE 15, 1948—20 PAGES PRICE FIVE CENTS

Special Session Of Legislature On Floods

Disease Danger On Fraser Halts Evacuees' Return

VANCOUVER, (CP)—A new and grave danger loomed in the flooded Fraser Valley today—the threat of disease.

Mass movement of evacuees back to their homes was abandoned as the provincial health department condemned inundated valley fields and homes.

The order will not be lifted until inspection of individual homes has been made and houses approved as sanitary.

Only three partial areas will be free of water in the immediate future—Agassiz, Harrison and Mission flats.

Fight against disease is rapidly taking priority. It is estimated 18,000 anti-typhoid inoculations have been given in the valley.

A column of cattle trucks led the return of a few farmers to their flood-ravaged homes in Yarrow and Sumas Prairie, 60 miles east of here.

However, two top-flight engineers who inspected the Vedder canal dike at Sumas warned that evacuees should not return until the Mission gauge reads 18 feet. The Fraser today at Mission is rolling along at 23 feet.

"There can be no question of complete safety at this time," warned Seattle engineers Raymond Bracelin and John Monarch. Sandbagging is continuing on the Vedder dike.

However, some residents started the trek home, confident that the Fraser onslaught had subsided.

The federal government was being asked what it planned to help put farmers in the stricken Fraser Valley back on their feet. James Sinclair, member for Vancouver North, said in the Commons Monday night that an immediate announcement of the government's plans would do much for the morale of the victims, who have lost an estimated $25,000,000 in crops, livestock, farm homes, barns and implements.

Surveys showed a death list of possibly 10, with many more injured and thousands homeless.

As for flood fighters, today's recession of floods brought slight relaxation after three weeks of ceaseless toil in the task of bolstering weakened dikes.

Mr. Sinclair, querying the government concerning its pledge to join the province in financing British Columbia's recovery, said "this country has done so much for the hungry people of Europe that the people expect the government to do as much, if not more, for the people of British Columbia."

He wanted to see a long-range program of flood control and diking to prevent future flood damage in the fertile Fraser Valley.

* * *

Columbia River Expected To Take Weeks To Return To Normal Level

PORTLAND, Ore. (AP)—Columbia River flood waters from the Rockies to the Pacific were receding at all river gauges today.

The river will remain above flood stage in the lower valley for three weeks while inching downward. The danger now is that weakened levees may collapse after 25 days of pounding.

There are 41 known dead in the wake of the region's greatest disaster in the 1,000-mile-long river valley.

Some 60,000 are homeless in the U.S. and Canadian flood zones. Damage is in multimillions.

Still a mystery is the exact toll in the May 30 Memorial Day destruction of the flimsy war-built apartment homes of 18,700 at Vanport, Ore. Five bodies have been recovered, but the Red Cross names 28 on its list of men, women and children missing since the Sunday afternoon tragedy. This list once totaled 121, was pared to 18 and then Monday the names of 10 bachelor trade union men were added.

The army engineers warned today that the river could still punch out soggy dikes guarding areas from Portland-Vancouver, Wash., to the Pacific.

Evacuees in Washington, north Idaho, western Montana and Oregon are anxious to return to their homes. But it will be weeks before their houses are cleaned out, utilities restored and homes habitable. For the Vanport survivors, war-surplus trailers and housing are beginning to arrive. Permanent housing plans are underway.

$6,000,000 PLAN TO REBUILD DIKES

WASHINGTON (AP) — The House of Representatives appropriations committee recommended today $6,000,000 for emergency repairs to levees in the Columbia River flood area in the northwest.

This is in addition to the $10,000,000 made available Saturday for emergency housing at flood-swept Vanport and the Portland area of Oregon.

Senate Group Urges B.C.-Alaska Railway

Washington (AP) — Study of the possibility of linking Canada and Alaska by railroad was recommended today by the Senate Foreign Relations Committee.

It sent to the Senate a resolution which would require the state department to ask the Canadian government to survey the plan.

The resolution suggests a rail link between the British Columbia government-owned Pacific Great Eastern Railway ending at Quesnel, and the U.S. government-owned Alaskan railroad terminating at Fairbanks.

The Senate must approve the resolution before it can become effective.

Charge Withdrawn

NANAIMO (CP)—The Crown today withdrew a manslaughter charge against Robert N. Carlow in connection with the accidental hunting death of his cousin at Robertson River this spring. At an April hearing, the Assize Court jury failed to agree in the Carlow case.

Mayhew Applauded

OTTAWA (CP) — Fisheries Minister Mayhew was applauded by his colleagues in the Commons today when he moved into a cabinet seat for the first time since his appointment last Friday.

Last Special Session On Gasoline Crisis

Premier Johnson's announcement today that the Legislature will meet in special session on flood rehabilitation and relief on July 7 brings to mind the last special session of a B.C. Legislative Assembly in 1940.

T. D. Pattullo was premier then and on April 30 he called the session for May 8 to enact regislation giving the government power to take over distribution and sale of gasoline and petroleum products in the province.

Members had eight days in which to prepare for the session and travel to Victoria. This time they have 22 days.

The session lasted three days and in addition to the gasoline control legislation, several other bills were passed.

Vast Areas In Fraser Valley Must Drain Or Be Pumped Out

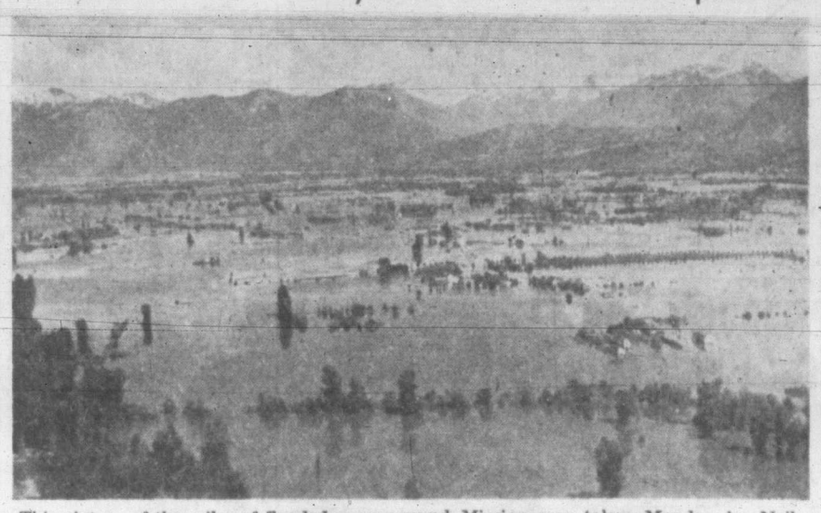

This picture of the miles of flooded areas around Mission was taken Monday by Neil Macdougall from an R.C.A.F. plane. The gauge at Mission recorded a drop of several inches overnight, but little flooded land has been uncovered as yet. In many places pumps will have to take the waters from behind dikes and put it back in the Fraser.

Water was still racing under the damaged Mission bridge Monday. The gap caused by the carrying away of one of the spans is shown as well as the break in the dike.

Alexander In Rio Witnesses Big Brazilian Arms Display

RIO DE JANEIRO (CP)—Brazil today put on its greatest military display in recent years as 35,000 fully-equipped soldiers and the newest weapons, including heavy tanks, rolled on past the reviewing stand and the honored guest, Field Marshal Viscount Alexander of Tunis, Governor-General of Canada.

The parade marked Brazil's celebration of "Military Day." Later Lord Alexander, addressing a huge crowd in Vila Militar, saluted the Brazilian army for its help in defeating Germany.

Lord Alexander, who was commander of the Allied Mediterranean forces, said the arrival of Brazil's expeditionary force in Italy in 1944 "put fresh heart into all of us."

BROKE THROUGH

He recalled that the Italian campaign was always difficult since the terrain favored defence and the Germans had more divisions than the Allies.

"And yet, in spite of these difficulties," he added, "we smashed through the strongly prepared positions of the Gothic Line and that great final battle of northern Italy compelled the enemy to lay down his arms in unconditional surrender—what a victory!"

"On May 6, 1945, close to 1,000,000 men were taken prisoner. This great victory in which you took an important and active part heralded the collapse of the Nazis in Europe and signalled the end of the war against Hitler."

Later Viscount Alexander placed a wreath on the monument of the Duke of Caxias, patron of the Brazilian army remembered for unifying the dissident provinces into the present-day Brazil.

The military observance today were one of the highlights of Viscount Alexander's six-day state visit, which will end Thursday evening, when the Governor-General leaves by air for Canada.

Monday, Lord Alexander addressed the Brazilian Congress. He said Brazil and Canada have many things in common, but their greatest link is a common aversion to tyranny.

"We both love peace, but we love freedom best and are prepared to fight for it," he added.

Monday night at a state dinner at the foreign office Viscount Alexander told President Eurico Gaspar Dutra of Brazil:

"My hope and wish is that the bonds of friendship and comradeship between Canada and Brazil so happily grown up in the past will not only continue but grow ever stronger as the years roll by. We fought together in war—we will strive together in the cause of peace."

Tear Gas Guns On Great Lakes Ships If Seamen Clash

CORNWALL, Ont. (CP) — Capt. Norman Reoch, operating manager of Canada Steamship Lines Ltd., which is engaged in a dispute with the Canadian Seamen's Union (T.L.C.), said today his company planned to outfit its ships with tear gas guns if necessary, in an effort to prevent C.S.U. men boarding the ships.

In Montreal Monday night C.S.U. members boarded the Kinmount and induced the crew to go ashore, but today a new crew, members of Pat Sullivan's Canadian Lake Seamen's Union, which has an agreement with the C.S.L., went aboard.

The crew which left the Kinmount last night was the fourth crew to leave the vessel this season.

"We aim to keep our ships moving and we intend to give our crews every protection in carrying out their duties," said Capt. Reoch, "and, if necessary, will install tear gas guns on the ships to protect the crews from boarding parties."

Congress Sends Amended Trade Act To White House

WASHINGTON (AP) — Congress passed and sent to the White House today a Republican-sponsored bill extending the Reciprocal Trade Agreements Act for one year, with some changes in its provisions.

The House completed congressional action, passing the tariff bill by voice vote after accepting amendments tacked on by the Senate in adopting the measure Monday.

In approving a one-year extension and changing provisions of the act, the Republican-dominated Congress again disregarded recommendations of President Truman.

The administration had asked for a three-year extension of the reciprocal trade measure without changes. Unless Mr. Truman should veto the Republican-sponsored bill, it will revive the Trade Agreements Act which expired last Saturday midnight.

Urging renewal of the act on "as is" basis, Secretary of State Marshall had told Congress any other action would cripple the country's global economic leaders.

'PERIL POINTS'

The Republican-backed bill gives new authority to the federal Tariff Commission to recommend "peril points" beyond which the commission feels the President should not go in making agreements. The commission would have to make such reports within four months after it is called upon to do so.

The President could disregard these recommendations, but would have to tell Congress why he did so within 30 days.

A provision in the original House bill giving Congress "veto power" over agreements when the President overrides tariff commission recommendations was stricken from the bill by the Senate. The House accepted that action.

Democrats fought to the last in an effort to get an extension of the bill without changes.

Exchange Passengers Offshore

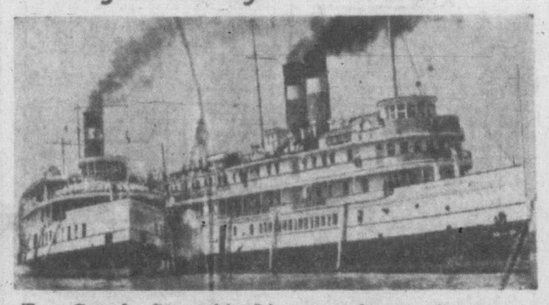

Two Canada Steamship Lines vessels are shown exchanging passengers in midstream instead of docking at Prescott, Ont. Is was said the operation in the St. Lawrence was a precaution in view of the Canadian Seamen's Union strike at Prescott and other points along the river.

Members To Meet July 7 To Consider Plans For Rehabilitation, Relief

The Provincial Cabinet today called a special session of the Legislature for July 7 to vote necessary funds for relief and rehabilitation in the washed-out areas of the Fraser Valley.

Premier Byron Johnson said the Legislature will be asked also to make provisions for assisting other flooded areas of the province as well as the Fraser Valley.

"Although the Fraser Valley has occupied the almost undivided attention of the government, the executive council has not lost sight of the distress and lost property caused by flood conditions in other parts of the province," he stated.

The province will not be assisted by the federal government in giving relief to and rehabilitating areas other than the Fraser Valley. It is only in the Fraser area that flood conditions are considered to have reached national disaster proportions.

The federal government has agreed to pay 75 per cent of the costs of reconstruction of dikes, protective work that has been carried out in combatting the rampaging waters, and pumping of water from inundated lands.

The Legislature will be asked to make the 25 per cent available.

Arrangements for complete reconstruction of the dikes, repairs and removal of water were made by Premier Johnson with federal authorities in Ottawa last week.

COSTS EQUALLY SHARED

Cost of relief will be shared equally by the two governments.

It now remains for an arrangement to be made between the governments on the sharing of rehabilitation costs, and Premier Johnson plans to proceed with these negotiations as speedily as possible.

He hopes to be in the position, when the special session of the Legislature convenes, to be able to advise the members officially of the arrangements the government has made, and secure funds for the work on that basis.

The setting up of the two-man commission, of which Hon. Eric W. Hamber is the provincial representative, and Maj.-Gen. B. M. Hoffmeister the federal appointee, has been approved by order-in-council and the duties of the commission outlined.

Voting of the funds will allow the commission to exercise its powers.

The commission is to inquire into the nature and extent of damage in the valley and to advise what measures are required for the relief of suffering and for the rehabilitation of the areas, and, more particularly:

ADVICE ON MEASURES

"To make an interim report with the least delay possible, advising what measures are required to be taken for immediate relief, and to make such further reports from time to time, with reference to relief and rehabilitation, as may be expedient to enable the governments of Canada and British Columbia to adopt necessary measures as expeditiously as possible."

The order continues:

"Subject to obtaining such powers and authority from the Parliament of Canada and the Legislature of British Columbia as may be required, to carry out such measures for relief and rehabilitation in the areas as may be approved by the governments of Canada and British Columbia from time to time; such measures to be financed out of moneys granted by the governments."

The order directs all government departments and agencies to co-operate fully with the relief commission by providing technical or other officers.

It also provides for the provincial government to reimburse the federal government for one-half the amount of the expenses of the commission.

Danube Shipping Conference Wins Russian Support

WASHINGTON (AP)—Soviet Russia has accepted a United States proposal to hold a 10-country conference July 30 to arrange for free international navigation on the Danube River.

In a reply announced by the State Department, Russia also withdrew previous opposition to Austria's taking part in the conference. Moscow said it is willing to invite Austria to send representatives in a non-voting capacity.

The Soviet note, dated June 12, said Yugoslavia advised it would be difficult to provide facilities for holding the conference at Belgrade.

Russia proposed instead that it be held in the capital of one of the other Soviet bloc Danube states.

LATEST

Mediation Fails In Rail Dispute

MONTREAL (CP)—A mediation board attempting to settle a dispute between Canadian railways and 28,000 rail workers today announced that it was "terminating its proceedings without reaching an agreement. The parties have failed to agree on wage rates, union security and sick pay.

May Run Thursday

VANCOUVER (CP)—Canadian National Railways expect to run their trains into Vancouver by Thursday, officials said here today. The C.P.R. expects to resume direct service by tomorrow or Thursday.

3 Planes Missing

NEW YORK (AP) — Three B-17 planes are missing on a flight from the Azores to Corsica, the United States Coast Guard said today. They were last heard from at 9.50 a.m. E.D.T. today when one reported an engine afire.

Call For Rainmaker

REGINA (CP)—Perturbed by lack of rain, the Spiritriver, Alta., Board of Trade today appealed to Donald Johnson of Regina to appear posthaste with his "universcope" and end drought in that Peace River region. Johnson, currently engaged in working on rain in the Medicine Hat area, claims to draw water from lightning and moonbeams—and for free.

Smelting Company To Spend $400,000 In Flood Areas

TRAIL, B.C. (CP)—More than $400,000 will be spent by the Consolidated Mining and Smelting Company to aid in the rehabilitation of flood-damaged Kimberley and Trail.

"Total cost to the company in both districts will easily amount to $400,000," said R. E. Stewart, company president.

"Damage to streets and houses in Kimberley has been extensive. In Trail, because of preventive work, the damage has not been so serious."

It has been estimated that property loss in Kimberley, a mining community, will total about $1,000,000.

Sixty houses were destroyed in Kimberley by flood waters or dynamited to clear the rampaging Mark Creek early in the month. At the smelter city of Trail, the Columbia River caused heavy damage.

The company has contributed $50,000 to the B.C. Flood Emergency Fund, which totals nearly $1,500,000.

Damage to public works alone in Kimberley, including streets and pedestrian bridges, totals $135,000, civic authorities reported.

Arabs Explore Problems Of Palestine Settlement

CAIRO (AP)—The Arab countries' political delegates and army chiefs of staff met here today. Arab League secretary-general Abdel Rahman Azzam Pasha said their purpose was an "exploratory discussion" of the Palestine problem.

Count Folke Bernadotte, United Nations' mediator, left Rhodes for Cairo. He plans to meet with the Arab leaders here and then go to Tel Aviv Thursday to confer with Jewish authorities before returning to his Rhodes headquarters.

The Holy Land continued mostly quiet on the fifth day of the truce arranged by Bernadotte to pave the way for negotiations toward lasting peace there.

The Arab League political and military committees met together for five minutes and then the military leaders withdrew to a separate meeting.

REPLY AWAITED

Before the joint session, the secretary-general told reporters the political committee was waiting for Bernadotte's reply to Arab charges of Jewish truce violations.

He said the mediator had not proposed formally to the Arabs any round-table Arab-Jewish conference, "though he may have made verbal hints to some representatives." He would not forecast Arab acceptance or rejection of any such proposal.

Dr. Ralph Bunche, Bernadotte's assistant on Rhodes, sidestepped a yes-or-no answer whether a round-table meeting was thought possible. But he asked:

"What difference does it make how the talks are conducted if they end in peace?"

Palace officials in Amman, Trans-Jordan capital, said Monday night King Abdullah had invited King Ibn Saud of Saudi Arabia to pay him a state call.

Rising Costs, Income Problems For Transit Systems, Says Grauer

BANFF, Alta. (CP)—Over-all problem of urban transit systems is insufficient income because the industry is "particularly open to the pressure of rising costs," A. E. Grauer of Vancouver said today.

In an address during the second day of the three-day 43rd annual convention of the Canadian Transit Association, Mr. Grauer, president of the British Columbia Electric Railway Company, charged that governmental bodies, especially municipalities, "tend to look upon transit industry operations as a sitting duck for taxation purposes."

The general wholesale price index affecting the transit industry has risen a total of 95 per cent since 1939, the speaker said. Wage costs have almost doubled.

AVOIDING STRIKES

Mr. Grauer said union leadership had not overlooked the fact that "because mass transportation is essential to the daily functioning of any city, management and civic as well as provincial governments will go to considerable lengths to avoid strikes."

The transit industry also had been a relatively easy one for communistic infiltration, he said.

"Communistic and communistic-front organization have, in our system (B.C.E.R.), opposed all fare increases, regardless of facts, just because they consider such opposition stirs up dissatisfaction with the present system and furthers their own objectives," he said.

Speaking of taxation, Mr. Grauer said the B.C.E.R. paid a total of $860,000 a year in taxes and that more than 11 per cent of gross revenue went to provincial and municipal bodies even though the system did not earn a single dollar of net revenue.

"This is a tremendous burden to put on any industry, let alone one that is giving a basic public service primarily to lower income groups," he said.

INFORMATION NEEDED

E. H. Furlong of Windsor, Ont., chairman of the Sandwich, Windsor and Amherstburg Railway Co., urged increased use of public relations throughout the industry.

"I believe that when the public has the proper information, it has no difficulty in coming to the proper conclusions," Mr. Furlong said.

"One of the best ways to do this is to keep the local newspapers of your city well informed on the activities of the transit system in their community. Thus, through the news column and paid advertising, the riding public are also well acquainted with the progress as well as the problems of operation."

Mr. Furlong stressed that "carefully trained and courteous employees" play a major part in public relations between the company and its passengers.

Weather

Synopsis and official forecast issued by Dominion public weather office at Vancouver, valid till midnight Wednesday:

The interior of the province is cloudy this morning and thunderstorms are expected to develop there this afternoon and again tomorrow afternoon. A large area of high pressures over the Gulf of Alaska is bringing moist air along the coast. Skies are forecast to be mostly clear in coastal areas in the afternoons and cloudy at night.

Vancouver and Vicinity, Lower Fraser Valley, Strait of Georgia—Cloudy, becoming clear this afternoon. Wednesday variable cloudiness in the morning, becoming clear by noon. Light winds. Little change in temperature. Low tonight and high tomorrow at Vancouver airport 55-70, Abbotsford 50-75, Nanaimo 55-70.

Victoria and vicinity—Cloudy, becoming clear by noon. Wednesday clear. Light winds occasionally reaching southwest 15 in the afternoon. Little change in temperature. Low tonight and high tomorrow at Victoria 50-68.

West Coast Vancouver Island—Clear today and Wednesday. Dense fog along the coast tonight. Light winds. Little change in temperature. Low tonight and high tomorrow Port Hardy 50-65, Massett 50-60, Prince Rupert 50-65.

To 9 a.m. Today	Min.	Max.	Precip.
Montreal	55	74	Trace
Toronto	50	79	
North Bay	36	70	.18
Port Arthur	33	67	
Kenora	38	68	
Winnipeg	44	63	
Brandon	42	59	
The Pas	45		
Regina	48	67	.09
Saskatoon	48	75	.06
Prince Albert	47	64	.08
North Battleford	45	73	.15
Swift Current	49	71	.50
Medicine Hat	53	74	.08
Lethbridge	54	67	.01
Calgary	52	69	.24
Edmonton	46	75	
Kamloops		76	
Penticton	56	77	
Vancouver	53	70	
Victoria	50	66	
Cranbrook	50	68	.22
Crescent Valley	48	75	
Prince Rupert	52	65	Trace
Prince George	45	76	
Seattle	52	73	
Portland	54	73	
Chicago	52	73	
San Francisco	55	63	
Los Angeles	54	70	
New York	62	74	.01
Spokane	57	77	
Whitehorse	47	85	

KENT'S • KENT'S
REGINA
Electrikbroom
EASIER, FASTER DAILY CLEANING
See us for a demonstration of these unusual features
LIGHT IN WEIGHT... you can lift it with a finger.
EASY TO OPERATE... almost glides over floor surfaces.
QUICK DIRT DISPOSAL plastic cup empties like an ash tray.
EASY STORAGE... hangs conveniently on a hook.
PRICE $49.50
Kent's
• 742 FORT •
"Always Something New Since 1862"

ANTI-AMERICAN DEMONSTRATION FOILED—What promised to be a monster anti-American demonstration by several thousands of Shanghai students was frustrated when large forces of heavily-armed policemen, garrison and security troops "froze" the would-be demonstrators in various parts of Shanghai, China. About a thousand students, mostly teen-agers, gathered in several lines from the Glen Line Building and the Central Bank. Facing them was a continuous line of police with rifles and bayonets.—NEA Telephoto.

Aero Medical Association Discusses Fliers' Problems

TORONTO (CP)—In modern long-range flying, aircraft sometimes pass through a range of temperatures from 95 degrees above to 30 degrees below zero in a day.

The problem of providing suitable clothing for such great temperature variations is one of many subjects to be discussed at the Aero Medical Association convention in Toronto tomorrow.

Six hundred scientists and doctors from South Africa, South America, Mexico, Great Britain, the United States and Canada will attend the three-day meet.

They will hear experts describe latest research in night vision, sonics and vibration, color vision, decompression sickness and other subjects peculiar to aviation medicine. Afternoons will be spent at the R.C.A.F.'s famous Institute of Aviation Medicine.

There they will examine new sound research rooms where problems created by faster-than-sound flying will be studied.

Also on view will be the "human accelerator," the machine constructed by Canadian scientists during the war which enabled Wing Cmdr. W. R. Franks to develop the G-suit to overcome blackout.

Dr. S. Fiske and W. P. Thom, members of the plane crew who hold the present round-the-world flight record, are scheduled to describe their flight.

Survival problems of airmen in the Arctic will be explained by experts from Ottawa.

ROYAL INSTRUCTOR — Mrs. Tamaki Uemura, above, an ordained Presbyterian minister and president of the Japanese Y.W.C.A., says that she expects the family of Emperor Hirohito of Japan to embrace Christianity soon. She has been instructing Empress Magako and her three daughters for some time. The Emperor and Crown Prince Akihito do not attend the classes.

FLOOD SURGES THROUGH DIKE BREAK—A new dike break near Portland, Ore., sent flood waters over six miles of homes and industrial plants. Eugene McGregor here salvages a chicken and a few belongings as the flood waters close in around him.—NEA Telephoto.

PRISCILLA'S POP

Financier Dies

MONTREAL (CP) — Joseph H. Copeman, 68, financier and former financial editor of the Montreal Gazette, died Monday.

Says No Scientific Proof In Claims To Relieve Arthritics

"Naturally we are interested in any efforts to alleviate the suffering of victims of arthritis, but to date there is no scientific support to Mr. Green's system, as expressed, to bring relief."

This was the comment of Dr. W. E. M. Mitchell, president of the Victoria Medical Society, today in regard to the claims of Lou Green, 57, Bainbridge Lake, near Port Alberni, to have scored considerable success in the relief of arthritics.

Dr. Mitchell said a scientific basis of proof is required for the cure of a disease which has baffled the medical fraternity. "Until he can show us that we cannot accept his claims," he added.

A large crowd of persons, many extreme sufferers of the virulent form of rheumatism of the joints, attended the Esquimalt Legion Hall on Admirals Road last night and heard Mr. Green, amateur chemist and former mining man, tell how he had partially or completely cured many arthritics.

Aubrey Jones, branch honorary-secretary, was chairman. A loud-speaker system enabled those who could not get into the crowded hall—sitting on the lawn and in cars—to hear the up-island man.

His story of how he had cured himself and others of the dreaded disease stirred hope in many present. He was swamped with pleas for consultations after the speaking was over.

In brief his theory is that by restoring the bodily elements and adding vitamins the body fluids can be replaced. When the natural fluids have re-entered the crippled joints they can be gradually restored to proper functioning.

Doctors, he said, had given up his case. He had experimented on himself before offering his unpatented medicine to other sufferers.

Power Blackout

VANCOUVER (CP) — Downtown sections of Vancouver late Monday were plunged into a 13-minute power blackout followed by a two-hour "waver."

B.C. Electric engineers, baffled by the power disruption, said youngsters may have thrown wire or other conducting material over power wires in the Burnaby area. The break was along a high voltage line in that vicinity.

The power break affected streetcar transportation and radio stations momentarily were off the air.

Students Of Dance Academy Present Anniversary Revue

Following in the graceful footsteps of professionals of the dancing world were the talented performers in the 21st Annual Revue presented by Florence Clough at the Royal Theatre yesterday evening.

From the more experienced dancers, such as Judy Mason and the corps de ballet of the Turquoise Ballet, to the tiniest wandering chicken in the opening "Country Gardens," each added a bit of charm to the original numbers.

Among the many outstanding numbers were the Mexican Fiesta Scene, and Hawaiian rythms.

The well-known Mexican Hat Dance, complete with traditional sombreros, opened the revue, which included among its Spanish dances a number by visiting young rancheros and rancheritas. Jimmie Douglas and Tommy Alexander manipulated their bull-fighter's capes to the music of the Toreador Song.

To Florence Clough goes credit also for original choregraphy, including the Ghost Town scenes, in which coquettish dance hall girls and miners, villagers and travelers, came to life for an old prospector (Ilace Roskelley) and two hitchhikers (Lucy Tomczyk and Donald Leckie.)

In the story of "The Untidy Playroom," a fairy magically brings all the dainty dolls to life. One of these, Alecia Tubman, as a rubber doll, was applauded enthusiastically for agile acrobatics.

Other acrobatic numbers, featuring May Guthrie, Lynn Johnson, Maries Stockley, Shirley Pearson, Betty Maye King, and Frances Merriman also received a warm reception.

In the same vein were the adagio interpretations of advanced students of the dance academy.

Back to the classical ballet again was the lovely Dornroschen Ballet, with ballerinas Doreen Bull, Doreen Pearson, Ilace Roskelley, Norah Rushworth, Beverley Arnet, Shirley Woodward, Audrey Latham and Glenna Pipes assisted by Ron Purcell and Gary Richardson.

From the sublime to the delightfully ridiculous, the Dornroschen Ballet was immediately followed by the farcical antics of Woodward and Baker of the Lion and the Mule.

More fantasy was provided by Frances Ives as King Dossleheimer and trumpeter, jesters, courtiers and dancers who presented a scene from a gay nursery rhyme court.

Between these and other feature numbers, the show was kept running smoothly by a series of entre-acts including tap and soft-shoe specialties.

All deserve special mention but among the most outstanding were the Russian dancers who executed the difficult trepak steps in true Cossack style; the Galliard dancers; the Russian peasant group; a smart tapper, Lynda Yee, and Pas Seul by Lucy Tomczyk.

As a salute to members of the Florence Nightingale Chapter, who sponsored the Revue, a corps of tap dancers performed with precision taps and drill team formations.

Colorful costumes were designed by Miss Clough, and music was under the direction of Reg. Wood, assisted by studio pianist Winnie Smele.

Effective scenery was by Connie Sigrist and Reg. Bullock.

To open the Revue, J. L. Hobbs spoke on behalf of the Jubilee Hospital board in appreciation of the help given by Florence Nightingale Chapter.

DIAMONDS
Registered Jewelers American Gem Society
LITTLE & TAYLOR
Jewelers
1209 DOUGLAS G 5812

Penman
MAKES ITS MARK ANYWHERE
Advertising

ANNOUNCEMENTS

A salvage collection for Oak Bay, Shoal Bay and Uplands. E 3413. ***

* * *

A gift for the bride — Emily Post's Etiquette. New revised edition. See a copy at the Marionette, 1019 Douglas Street. E 1012. ***

* * *

Annual Garden Party, Church of Our Lord on Saturday afternoon, June 26, at No. 1833 Beach Drive, just below Cranmore Road. ***

* * *

Always makes a good business better. C. A. Allen Heeney, advertising and public relations counsel, 605 Courtney. G3141 or B2686. ***

* * *

Back Again—The Globe Shine Now open at our new shop, 1309 Broad Street (one door north of old location).

* * *

Beautifully illustrated book with Dogwood cover, "This is Vancouver Island," a lovely gift or souvenir at all booksellers. ***

* * *

Belmont High School cake draw, winning ticket, No. 2595. ***

* * *

Chiropodist, W. J. Fraser, D.S.C., 201 Pemberton Bldg. B 3252. ***

* * *

Chiropodist D. B. Caird, D.S.C., 218 Pemberton Bldg. Phone B 3732.

* * *

Cookie special, 10c doz. Norrington Bakery. 1025-29 Cook Street. ***

* * *

E. M. Levy, M.A., (Oxford) B.A. int. Ll.B., London barrister, is now practicing law at 1118 Langley in chambers with Frank Higgins, K.C., G 6632-G 8765. ***

* * *

Instructions in dressmaking, smocking and shorthand. Privately. Apt. 8, 845 Princess (Quadra). ***

* * *

Jean Fraley Chocolates (Hall of Fame) has moved from Spencer's Main Floor to 1008 Broad Street. A complete line of chocolates for Father's Day. ***

* * *

Len Acres' Orchestra with Julie Hayes vocalist, every Wednesday night. For dance reservations E 2522. Crystal Garden. ***

Massage, electricity, reducing, colonic irrigation. Adults, children all ages. Estella M. Kelley, 501 Union Building, 612 View Street. E 9121. ***

* * *

News from the Horseshoe News. Father's Day, June 20. Choose Father's gift from the large selection of pipes, pouches, cigarette cases, pocket books, wallets, electric razors, Gillette shaving kits, traveling kits, every type of lighters, humidors, pipe racks, watches, or you may give him a year's subscription to his favorite magazine. Come in—look around the Horseshoe News, 1231 Government Street (next door Poodle Dog Cafe). ***

* * *

Nu-Way Wall Cleaners for a perfect job on painted walls and ceilings. No streaks, spots, muss. Satisfaction guaranteed. G 8751 any time for free estimates. ***

* * *

Need a change? Spend a few days at Shawnigan Beach Hotel. From $28.35 weekly for one, inclusive. Phone Cobble Hill 48.

* * *

Paisley Cleaners and Dyers, dry cleaning, dyeing and rug cleaning. 522 Gore Street. Phone G 3724. Yes, we do dyeing. ***

* * *

Picture Framing in Perfect taste by Diggon's. ***

* * *

Rent your bicycle from Harris Bicycle Store, 758 Fort St. G 7824. ***

* * *

621 Fort St. (Pemberton Bldg.) is a good address to remember when shopping for a wedding gift. We stock silverplate, glassware, and quite one of the largest assortments of English china and vases to be seen in Victoria. Skinner & Cran. ***

* * *

Smorgasbord every Saturday from 5.30 on; also meals and teas served in garden. Special playground for children while you eat. Wishbone Grill, Douglas at Courtney. ***

* * *

The picnic of the Sixty-Up Club will be held at Beacon Hill Park near the playgrounds, Wednesday, June 23, 2.30 p.m., weather permitting. If in doubt phone B 4521. ***

* * *

Young roasting ducks delivered daily. Sidney Duck Farm, Sidney, B.C. ***

EXPERT APPLIANCE REPAIRS
WASHERS
RADIOS
REFRIGERATORS
RANGES
VACUUM CLEANERS
MACDONALD'S LTD.
747 YATES

It takes more than kisses to keep a man happy! If you want your man *always* to be proud of you . . . if you want *always* to look your youngest, slimmest, and loveliest . . . *you must watch your diet!* And, in any diet to gain a lovely figure, you should eat certain special foods because of their vital *"protective"* qualities.

That is why Kellogg's *All-Bran* is included in scientific weight-control menus. *All-Bran* is made only from the outer layers of the wheat grain. This is the *vital* part so rich in iron and certain other *"protective"* food elements your body must have.

Not only is All-Bran a *"protective"* food but it is *guaranteed*, on a double-your-money-back basis, to keep you regular *naturally*. Such *natural* regularity is always advisable, diet or no diet.

Make up your mind to take better care of yourself. Start eating *All-Bran* today.

FOR REDUCING DIETS
Kellogg's ALL-BRAN
TWO SIZES

SERENADE DAD
ON FATHER'S DAY WITH A GIFT HE'LL APPRECIATE ALL YEAR ROUND
A MANTEL RADIO
★ SPARTON ★ BABY CHAMP ★ PHILCO
And Other Well-known Makes
C. J. McDOWELL
VICTORIA'S PLUMBING AND HEATING CENTRE
1000 DOUGLAS

Wartime Mine Sinks Vacation-Bound Danish Ship

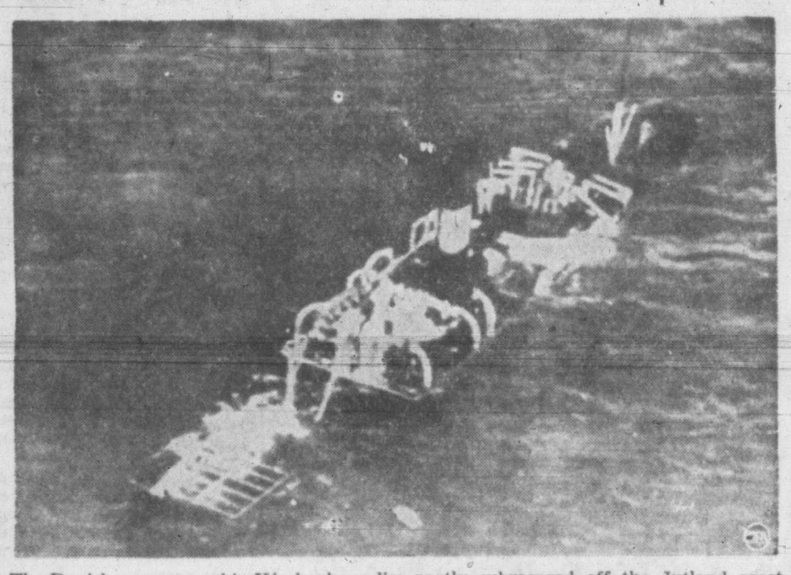

The Danish passenger ship Kjoebenhavn lies partly submerged off the Jutland coast after it struck a drifting magnetic mine with an estimated 400 to 450 persons aboard. Unofficial reports from Copenhagen said 150 passengers and crew members were missing. This photograph came by telegraph and radio to this continent.

C.N.R. Plans $85,000,000 Improvements In 1948

OTTAWA (CP)—The Commons Monday gave first reading to a bill authorizing the government to make up deficits of the Canadian National Railways and Trans-Canada Air Lines.

The bill also authorizes the C.N.R. to issue securities not exceeding $85,882,200 to pay improvements and other capital expenditures to be undertaken during 1948.

The legislation ran into early opposition. John Bracken, Progressive Conservative leader, and others feared the government was giving the publicly-owned railways and air lines blank cheques for any deficits they might incur.

They allowed the bill to be read a first time when Finance Minister Abbott promised to amend the bill if members felt after reading it that the rights of Parliament were being diminished.

He assured the members Parliament would have to be called on to authorize any deficits.

$59,000,000 FOR EQUIPMENT

Piloting the resolution preceding the C.N.R. bill, Gleason Belzile, parliamentary assistant to Finance Minister Abbott, said the capital expenditures would include $20,000,000 for additions and betterments, $59,000,000 for new equipment and $1,400,000 for work on a new branch line.

Percy Black, P.C., Cumberland, N.S., and Gordon Isnor, Lib., Halifax, protested that the amount provided for betterments and additions in the Maritimes —$1,000,000—was inadequate.

Harry Jackman, P.C., Toronto-Rosedale, and N. J. A. Lockhart, P.C., Lincoln, Ont., said there might be "blank cheque" legislation hidden behind the resolution.

Mr. Lockhart said that when members sought local improvements they were "given the brush-off." But they were expected to adopt "blank cheque legislation without information.

J. L. Gibson, Ind., Comox-Alberni, said it was a poor way of doing business. The government-owned lines were being told they could come back any time and have their deficits eliminated.

Before taking up the C.N.R. resolution, the chamber had given first reading to bills repealing Ontario's pre-Confederation Lord's Day Act and providing for reconstitution of the Tariff Board.

In the question period, Transport Minister Chevrier said he presumed a formal investigation would be held into the head-on collision of two C.N.R. freight trains at Toronto Sunday.

THE PLUME SHOP'S TEMPORARY LOCATION IS 843 YATES ST.

Plume Shop Ltd.

843 YATES STREET

Senate Revises Act, Extends It For Year

WASHINGTON (AP)—Bowling over administration opposition the Republican-dominated Senate Monday passed a bill to revise the Reciprocal Trade Agreements Act and extend it one year.

To Strengthen Fiji

CANBERRA (Reuter) — The first of a series of talks on Pacific defence between Australia, New Zealand and Britain opened Monday at Suva, Fiji Islands.

The representatives will discuss increasing the strength of the islands as a Pacific base.

News of the Island

Recalls Early Work Of United Church In Saanich Area

SIDNEY — Historical background of the United Church in the Saanich Peninsula was outlined by Rev. E. S. Fleming, pastor of St. Paul's United, at the services held Sunday, to commemorate the 75th anniversary of United Church work in the area.

Reading from the directory for 1882-83 Mr. Fleming quoted the following: "Not far from the East Road in South Saanich is a chapel belonging to the Wesleyan Methodists, where services are held periodically."

"In 1877-78, it is officially reported that the Wesleyan Methodists had a chapel near the East Road," said Mr. Fleming.

He told the congregation that Mrs. Henry Brethour started a Sunday school in her home on the East Road in 1873 and continued classes until the first Methodist Church was built at a corner of the Brethour Farm on East Road in 1891.

Rev. F. W. Anderson of First Baptist Church, Victoria, was guest preacher at the Sunday services.

Mrs. Margaret Mitchell Smith was presented with a rose for being the only person present who attended the first service in South Saanich 77 years ago.

Graduation Dance At Ganges Harbor

GANGES HARBOR — Under auspices of the Students' Council a graduation dance was held in Mahon Hall here.

The hall was decorated with paper streamers in the school colors of blue and white, with masses of broom and fern on the stage. A sit-down supper was served, which was convened by the members of grade 10.

Mr. and Mrs. R. Tester provided the music and the invited guests were the teachers and members of the school board. A prize waltz was won by Stephanie Malcheski and Tommy Reid and a spot dance by Anna St. Denis and Wayne Bradly.

GANGES HARBOR—Members of Salt Spring Island Teen-Town gave a play, 'Elmer the Youngest," in Mahon Hall, with $30 of the $60 proceeds donated to flood relief. The play was produced by Mrs. A. J. Hepburn and leading roles were played by Stephanie Malcheski, Jimmy McMullen, Dolores Lockwood and Richard Ford. Others taking part were: Diane Beech, Joyce Coels, Joyce McMillan, William Graham, Sidney Kaye, Jackie Ruddick, Pat Krebbs, Sidney Parsons, and Billy Rose. Between acts the audience was enterained by Franklin Byron and his guitar.

Pleads Guilty To Mail Fraud

SPOKANE (AP)—Dr. Harold A. Rector, Richland chiropractor, pleaded guilty to charges of conspiracy, using the mails to defraud and violation of the Securities Act today as an "atomic gold recovery" trial opened in federal court.

Rector previously had pleaded innocent. He and six other defendants have been accused by United States Attorney Harvey Erickson of bilking investors of $200,000 in a scheme to extract gold from black sand by "a secret atomic process."

Plan Duncan Dominion Day Carnival

Candidates for the crown of Lumber Queen at Duncan's Dominion Day Carnival appear with the Mayor of Duncan and carnival chairman. Left to right: Eleanor Ferguson, Youbou; Moyse Hopton, chairman; Jeanne Meyland, Shawnigan Lake; Bert Evans, queen committee chairman; Sheila Burnett, Lake Cowichan; Rose Dirom, Duncan, Mayor J. C. Wragg and Joan Saunders, Chemainus.

DUNCAN—Thousands of men, women and children will come by boat, bus, train and automobile for the annual Dominion Day Carnival here, for which plans are nearing completion.

The day's events will open at 10.45 in the morning with a grand carnival parade, to mark the offical opening. At 11.30 will be the crowning of the lumber queen.

Five candidates for the queen contest are: Eleanor Ferguson, Youbou; Jeanne Meyland, Shawnigan Lake; Sheila Burnett, Lake Cowichan; Rosa Dirom, Duncan and Joan Saunders, Chemainus.

A horse show, loggers' sports, Pro-Rec. display, Oak Bay Girls' Drill Team exhibition and a military display will be among the afternoon's features. Four large bands will be in attendance and there will be a midway and children's sports.

All-star baseball will be held at 6.30 and there will be a film shown in the Agricultural Hall. More displays and a grand parade and horseshow, to be followed by a giant carnival dance will conclude the days' activities.

Salt Spring Forms Commerce Chamber

GANGES HARBOR — J. B. Foubister was elected president of the Salt Spring Island Chamber of Commerce at a meeting in Mahon Hall here, which decided to change the name of the organization from the Salt Spring Island Board of Trade.

Others elected were Gavin Bilton, vice-president; Miles Acheson, secretary-treasurer, and O. Leigh-Spencer, public relations officer. Named to the committee were G. Maud, D. G. Mackenzie, S. J. Wagg, J. B. Acland, Dr. G. W. Meyer, Desmond Crofton, L. G. Mouat, A. R. Layard and D. Goodman. W. E. Dipple was named auditor.

Mr. Asland gave a brief talk on the aims of the chamber of commerce and expressed the hope that it would greatly improve trade on Salt Spring Island. The sum of $100 was voted for flood relief.

Sooke Dance Revue To Aid Flood Fund

SOOKE—Second annual revue of the Sooke School of Dancing will be presented June 26 at 8 in the evening in Sooke Community Hall, with proceeds for the B.C. Flood Relief Fund.

Miss Beverley Arnet, teacher, has prepared ballet and tap dancing numbers, including "Down On a Farm," "The High Toppers" and others.

Sproat Lake Fire Now Under Control

PORT ALBERNI—British Columbia Forest Service reported Monday that the fire which demolished the Littleton Bros.' Lumber Company mill at Sproat Lake during the week-end, causing an estimated $80,000 damage, is now under control and confined to the mill area.

Fire hazard was greatly reduced by rainfall which was general over the southerly portion of the province, forest service officials said.

Summer Chic

in crisp-fresh frocks and dresses

Malleks

SOMETHING SPECIAL IN STANDARD VALUE

400 YARDS

ON SALE WED. A.M.

ENGLISH JASPE LINO . . .

It's inlaid lino, with canvas back, in your choice of blue, green and brown. Slightly substandard, so it goes at this amazing reduction. Regular $2.50 for only 1.98 per sq. yd.

—Linoleum Dept., Second Floor

Standard FURNITURE DENNYS OF VICTORIA

RIGHT THROUGH — YATES TO VIEW

ISLAND COAL

for

DELIVERY NOW

Industrial and Domestic consumers of COAL! Guard against the possibility of coal shortages and difficulties of delivery. Vancouver Island mines are working to capacity. All types of Island coal are available for immediate delivery, including the famous NANAIMO-WELLINGTON LUMP.

Order From Your Regular Dealer

Coal in Your Bin is Like Money in the Bank

VANCOUVER ISLAND COALS LTD.

Producers of Nanaimo-Wellington and Comox Coals

Now You See By The Sea

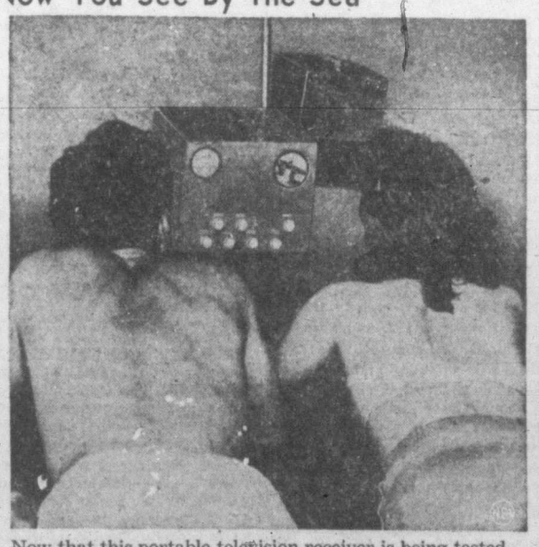

Now that this portable television receiver is being tested, there soon will be nothing to stop you from taking it to the beach, as this couple did. They're watching a ball game while relaxing on the sand at New York's Coney Island. A portable power pack, behind the set, furnishes power for the set, which has a three-inch screen.

1 GENUINE DUROID ASPHALT SHINGLES

The best you can buy. They're super-saturated and thickly coated with pure asphalt. New machines firmly imbed colorful slate granules in the surface, giving maximum years of added protection.

2 CORRECTLY APPLIED BY APPROVED EXPERTS

Skilled application is just as necessary as a top product. Sidney applicators are well-established and reputable roofers. They have plenty of "know how". They do a first-class job every time.

Insist on both Genuine Duroid Shingles and Sidney Approved application.

Genuine Duroid Asphalt Shingles are made only by

Sidney ROOFING & PAPER CO., LTD.

VICTORIA • VANCOUVER

APPROVED APPLICATORS

HOME BUILDING PRODUCTS LIMITED

2006 GOVERNMENT ST. G 5421

Estimates Without Obligation

APPROVED APPLICATORS

HEAT SEAL INSULATION and ROOFING (V.I.) Limited

749 BROUGHTON ST. E 5221

Victoria Daily Times

Established 1884
Published Every Afternoon Except Sunday by
Times Printing and Publishing Company Limited
Victoria, B.C.

Member of the Canadian Press Ltd.

The Canadian Press is exclusively entitled to the use for republication of all news dispatches credited to it or to the Associated Press in this paper and also the local news published therein.

Member of Audit Bureau of Circulations

SUBSCRIPTION RATES: City Delivery, $1 per month. By mail (exclusive of city)—Canada, Great Britain and United States, $9 per annum; elsewhere $1.50 per month. One year in advance, $8; six months in advance, $4; three months in advance, $2; less than three months, 75c per month.

SOME CONTROL JUSTIFIED

RESPONSIBLE PUBLISHERS IN ALL countries which enjoy a free press have maintained, and will continue to maintain, a strong defence against interference by authorities with their right to carry all the news that is fit to print. This applies equally to publications which do not deal specifically with news but which make vital contributions to the spread of information. The attitude is justified by the self-censorship which the craft imposes upon itself—the exercise of judgment in the material it handles. That isolated instances occur which reflect an absence of this judgment serves only to emphasize the point that its exercise is preponderantly sound.

With this basic fact in mind, the question must arise, however, over the justification for Justice Minister Ilsley's announcement that he has decided nothing can be done at the current session to ban lurid crime comics from Canada. It is not suggested that such action would be taken without difficulty. Nor would it relieve the parent or teacher of the responsibility of guiding children's reading along more valuable channels. At the same time, in view of the virtually unanimous condemnation of crime comics expressed by groups which concern themselves with the mental health of the younger generation, some regulation seems in order.

Other amendments to the Criminal Code adopted after debate in Parliament yesterday reflect an appreciation of the need for changes in the law to meet the times. And while invasion of the right of freedom of information should not be tolerated in this country, some control seems legitimate over the lurid sensationalism of some cheap publications the circulation of which is detrimental to the young people.

CONTRIBUTION TO CANADA

IN A DAY WHEN EVERY EFFORT TO prevent the loss of foodstuffs is a matter for serious study by all peoples, the tremendous strides made by science in avoiding the destruction of wheat through rust assumes particular significance. In former years, wide acres, apparently promising an abundant harvest, have been rendered valueless by this scourge. By careful study, by the application of acquired skills, painstaking fieldwork and patient research, scientists have been able to reduce this toll through the development of rust-resistant varieties. As a result, farmers have been given a safeguard against crippling losses, and more has been provided to reduce the ranks of the hungry.

At this time, therefore, it is particularly appropriate that one of Victoria's citizens, Dr. Margaret Newton, should be honored for her achievements in the scientific battle against rust. Her distinction last night, as she became the first woman to receive the Flavelle Medal, marks fitting recognition of a great contribution to Canadian agriculture. This award, made by the Royal Society of Canada, places her name in that select company which includes those of Sir Charles E. Saunders, A. H. R. Buller, Sir Frederick Banting, Dr. J. S. Plaskett, Dr. J. B. Collip, and Dr. J. H. Craigie. It is a cause for pride that Victoria should be graced by her residence.

GAS TO PUT OUT THE FIRE

IT IS A MATTER OF SOME CONCERN and anxiety to observers of the international scene—and particularly those who watch the panorama of world events from seats in Washington—that Anglo-American relationships seem to have struck a temporary rough spot. The closing of the relatively small breaches which have occurred between the two English-speaking peoples is rightly regarded as essential if the hopes for democratic victory, as such is seen on this continent, are to be achieved. It is unusual, however, to read such a statement as that given prominence in the June 5 issue of The Saturday Evening Post under the authorship of Werner Knop.

Entitled "Why do the British dislike us?" the article sets forth the writer's opinions on the causes of the present rift and outlines his prescription to overcome it. Mr. Knop, however, seems to suggest that all the correction is needed in Britain. It is natural that he should write in a strain pleasing to his own people—or some of them. After all, he is a contributor to one of our neighbor's most widely-circulated weeklies. But we wonder if his efforts, presumably aimed at quenching the flames of animosity, are not, in effect, seeking to douse the fire with gasoline.

The author writes, for instance, of the bewilderment of Americans reaching Britain and encountering an atmosphere of anti-American resentment. "They remember," he says, "the help their country gave to England. . . ." And at another point, "Under Socialist rule, the country has had two and a half years to get back on its feet and extend a helping hand to a less fortunate Europe. It has done neither." And again, "Where wealth was once accumulated through the enterprise and pioneering of British merchants, charity is now solicited from the United States, Canada, Australia, South Africa and others, including Ethiopia." And here are two more excerpts: "Of the major European contestants (in the last war), it had suffered least. It had escaped invasion. Loss of life and damage from the air had been relatively small," and "the loan was meant to pay for the re-equipment of British industry, the building up of stocks of raw materials, and to prime the pump of a great economic effort. Instead, American dollars have served to give Britain, temporarily, a higher standard of living than necessary or than was justified by comparison with the privations of other nations."

These are extracts from the content of an article which inferentially at least suggests to Britons how they should run their affairs and to invite the gratitude of a people who apparently, in the author's opinion should be overflowing with thanks to a beneficent United States. It makes no mention of the part Britain played in preventing Hitler from over-running Europe and marking the United States as his definite target. It disregards a national diet which is nauseatingly dull and is relieved chiefly by private shipments of parcels from more fortunate lands. It ignores the right of the Englishman to run his own affairs under a Labor government which has created a sensational record for by-election victories. And the general tenor of the article might well supply the answer to the question it has posed.

No one, of course, questions the generosity of the United States—a generosity, incidentally, not without potential benefits to the giver. But it might be wise for Mr. Knop to consider the issue from the other side.

FOR ONE YEAR ONLY

ALTHOUGH OUR NEIGHBOR'S RECIPROCAL Trade Agreements Act expired on June 13, the large mass of legislation still remaining to be dealt with by the Senate on Capitol Hill had precluded the treaty-making body from taking action until yesterday. The result of its deliberations was an endorsement of the House of Representatives' decision, taken two weeks ago, to renew this measure for one year only, instead of the three years for which Mr. Truman asked. Whether the President, so soon before the Republican nominating convention in Philadelphia on June 21 will feel like vetoing the action of Congress in this matter must remain a matter for speculation at the moment. He may, of course, consider the amendments included in the new Republican-sponsored bill as sufficiently moderate for the time being.

As we have already noted in these columns on several occasions recently, this is the international trading arrangement which former Secretary of State Cordell Hull fathered on behalf of the Roosevelt administration in 1934, its object then, as now, being the expansion of his own country's import and export business, and the general return to a sane and profitable process of a freer exchange of goods between nation and nation. Nor is it necessary at this stage of world affairs to suggest again that tariff wars invariably lead to fighting wars. History is replete with proof of this truism.

MULTIPLE CAREER

THE RETURN OF HELEN GAHAGAN Douglas, the Democratic Congresswoman representing the 14th District, Los Angeles County, seems to be assured on the basis of returns in the California primary. She captured renomination on the Democratic ticket by an overwhelming majority, and then ran up a sizeable total indicating that she was also first choice on the Republican ticket. This, not an unusual occurrence under the American political system, ensures that this capable woman will have no major opposition in the voting next November.

As a stage star and opera singer Helen Gahagan enjoyed a successful career that would have left many women well satisfied with life. But for her it was not enough. Her marriage to the well-known actor, Melvyn Douglas, gave her new fields in which to show achievement as wife and mother. And to these she has added further laurels as California State representative on a number of boards, alternate delegate to the United Nations Assembly, and, since 1944, as a member of Congress. As an outstanding example of American womanhood in action, her further career will be watched with interest.

NUMERICAL INDIGNITY

THERE IS SOMETHING INEVITABLY repugnant about the reported plan of the State of Ohio to number all babies born there after Jan. 1 next year. Admittedly there are many arguments in favor of such registration, relating to identification in later life, ease in keeping records, and so on. But the automatic conferring of a number on each new-born child, even before it has been given a name, seems to be the ultimate in anonymity in a mechanical world. As though the difficulties and dangers of lifelong subjection to the pressures of group conformity, mediocrity and standardization were not enough, the individual must begin existence with the indignity of a number, like any household gadget emerging from the mass production line that symbolizes 20th Century culture. Call him Tom or Joe or even Alphonse, but let us save him from the debasement of numerical tabulation.

Walter Lippmann

AMERICAN EXPECTATIONS

"UNTIL THEN I beg of you," said Senator Vandenberg, "that you give E.C.A. (Economic Co-operation Administration) a fair chance." Until when? Until "next January, when we shall know whereof we speak. When the second annual appropriation impends, we shall know what kind of job Administrator Hoffman and his staff are doing. We shall know to what extent self-help and mutual co-operation are meeting our expectations."

Though these words were part of Senator Vandenberg's appeal to Congress to honor a solemn commitment, they carry with them an urgent warning to the leading governments of Europe and also to the President and the Department of State.

IT IS A WARNING that the continuation of E.C.A. is not assured by the original authorization, nor will it be if the Martin-Taber raid is repulsed. It is notice that "a general overhaul," as Mr. Vandenberg put it—that is to say a general reconsideration of the basic policy—will be undertaken by the next Administration and the next Congress. It will be undertaken not merely by the enemies of E.C.A. but by its strongest supporters—who will then "know to what extent self-help and mutual co-operation are meeting our expectations."

No doubt six months—for that is what it comes to—will seem like an exceedingly short time in which to prove that E.C.A. should be continued. But if the European governments, and particularly the British and French, make a serious effort to understand the real attitude of the United States, they will know what kind of action on their part will in fact meet American "expectations."

THEY WILL FIND, I believe, that the key to the mystery is that while the European Recovery Program has been "justified" by a torrent of statistics, in fact this extraordinary enterprise, unique in the history of the world, will have to be justified by intangible, uneconomic, political and moral results. The American people hope, of course, that production will rise, that trade will increase, that inflation will be mastered, and that the balance of payments will be righted. But what they are really looking for are signs which they can take seriously that a new Europe is in the making.

It is because signs of that kind are lacking that even the first appropriation for E.C.A. is in danger. For the Martin-Taber attack reflected not so much the strength of the opposition to the recovery program as it did the lack of strong conviction on the part of its supporters. They were absent from the House in large numbers, and those who were present did not fight very effectively. Why? Because, so it seems to me, the governments in Europe and the State Department here have deflated the hopes of the people.

IN THE PAST FEW MONTHS they have seen "Western Union" degenerate into little more than an impotent military alliance. They have seen the United Nations maltreated. They have seen the Labor government cold-shoulder the movement for European union. They have seen their own government invite the Russians to talk, and then unable to think of anything to say.

As a result, if they have not become isolationist, they are certainly disillusioned at the prospect of huge subsidies, huge armaments, and the draft, all at the expense of housing, health, education and internal development, with no progress toward a new and better international order.

THE FAILURE of the European governments and of the State Department to promote the political unity of Europe and to uphold the authority of the United Nations has sapped the only foundation on which sustained American support of the recovery program could rest. No doubt it required high statesmanship to put the program on a constructive foundation. It was much easier to put it across as a measure of the cold war, to depend on the fear of communism rather than on faith in a new democratic order.

But fear will not sustain a continuing effort. It will work for a few emergencies but not for four years. It is good for a sprint but not for a long run. The Russians, once they are bright enough to realize that the United States is depending on their provocations to generate the steam to carry on, have only to stop being quite so irritating in order to reduce the pressure. Then, no longer frightened but without a sustaining faith in place of their fears, the people's interest languishes. It is languishing now. That is where Martin and Taber saw their opportunity.

THESE ARE the imponderables, I think, which men like Attlee, Cripps and Bevin, Schumann, Rene Mayer and Bidault will do well to take very seriously if—six months hence when the E.C.A. must undergo a more crucial test than the Martin-Taber affair—they intend to meet what Senator Vandenberg called American "expectations" about the extent of self-help and mutual co-operation in Europe.

It will not be good enough for them to complain about the uncertainty of American public opinion. If they are fair about it, and also wise, they will recognize that what the American public is being asked to do is something which no people has ever before been asked to do, and that, therefore, this altogether unprecedented enterprise can be sustained only if they contribute to it not merely sweat and austerity but also audacity and faith.

Perhaps The Parade Can Get Started Now

Working Toward Stability

By J. PAUL-BONCOUR

THREE EVENTS OF prime importance have recently taken place.

The Sixteen Nations have signed a treaty which more or less constitutes a charter of European economic co-operation: To unite the economic resources of the countries which accept, not solicit, the application of the Marshall Plan; to develop their industrial and agricultural equipment, increase production and gradually reduce barriers to trade by means of customs unions; to insure full employment; to achieve economic and financial stability and, if possible combine the various economies and national currencies.

The preamble, setting forth the treaty's principles, expresses all these aims. And the mere enumeration is not all. The treaty contains a pledge to observe, even beyond the scope of the American plan, certain rules of economic, commercial, financial, and social policy which will strengthen co-operation among the countries concerned.

POSITIVE PLAN

In addition, the treaty provides a positive plan for the carrying out of the principles it proclaims.

A council, made up of representatives of all the interested states, will make all decisions.

A special committee is to be set up, composed of seven members named each year by the council, which will also appoint a general secretary and two assistant secretaries.

Nothing has been omitted, not even the suppression of that absurd right of veto, which weighs so heavily on the United Nations. Decisions are to be made by mutual agreement but when a member does not vote on a question, his abstention will not be an obstacle to a decision. This upholds what has always been my contention—that narrower regional agreements can correct the harm done to the general world organization by the veto, that veto that they no longer know how to eliminate from the United Nations' Charter now that the stone has been rolled over the sepulchre and the right of veto applies even to revision of the Charter itself.

Mr. Bidault was right when he said: "Our action is the first step in the organization of Europe." He added: "It is a long way to the final goal."

LONG, BUT GOOD ROAD

Yes, it's a long way to Tipperary, as the English Tommies used to sing in the other war. But we have chosen a good road. It should lead us to European federation, which is certainly the "final goal" envisaged by our minister of foreign affairs, advocated by Mr. Churchill, and recently taken up by the Socialists at their international congress.

The second event was putting into operation of the Brussels Five Power Pact, previously concluded, which remains open to any of the Sixteen Nations who wish to join, and which goes to the heart of the problem: security. When they met in Paris on April 17, the foreign ministers of the five signatory powers declared that security problems are their normal concern and that they will meet in London whenever it is necessary and at least once every three months in one of the capitals of the signing powers, chosen in turn.

And, as at the U.N., but more effectively, a Military Staffs Committee has been set up to study security questions under the authority of the permanent council composed of the five foreign ministers. That security would mean nothing if, as Mr. Spaak, the plain speaker, said, it were not backed up by the military weight of the United States.

Thus the close political co-operation provided by the Brussels Pact and the military co-operation reinforcing it give the five power association its real character and make it a treaty of mutual aid to serve the security of western Europe.

Let us only hope it will be extended to more than the Five, that the Scandinavian countries will abandon their illusory neutrality, and that Italy, having recovered from the throes of her election, will soon join.

LET ITALY IN

This brings up the third important event: the Italian elections. They brought defeat for the Communists and success for the Christian Democrats. But the latter should not yield to the temptation to govern alone. They should remember that Mr. Saragat's party made considerable gains, especially in the industrial cities of the north where political education is more highly developed than in the other parts of Italy. They should consider the fact that any government which does not include the Socialists will naturally appear conservative in the eyes of working classes and give rise to Communist propaganda. A Gasperi-Saragat coalition would be best for Italy.

And let us hope we shall not see repeated with that government the mistake made with the Weimar Republic. People were uncompromising, suspicious and sullen, and they ended up by giving Hitler what they had refused to give the republic. Mr. Bidault has done a great deal to achieve Franco-Italian understanding. This is the time to carry it through. But first of all let Italy join the Five Power Pact.

'Bee Rustlers'—A New Menace

Sydney Morning Herald

THE cattle rustler is already a historic figure—virtually extinct. Not so the bee rustler, whose low-minded if high-speed activities are the bane of the honest apiarist.

There was, perhaps, a faint glamor about cattle-rustling, and although that cannot be said for bee-rustling, the latter certainly brings its financial rewards and has the attraction of being a relatively safe occupation.

DISAPPEARED

Some months ago, a thousand colonies, each the home of from 30,000 to 70,000 bees, disappeared mysteriously from an apiary near Nowra, on the southwest coast of New South Wales.

About the same time, an apiarist left his colonies in charge of a farmer at Bargo and continued on his never ending search for blossoms and pollen. Some weeks after his departure a large truck was driven to his farm house. The driver claimed that he had come to collect the hives.

Assuming that he had been sent by the apiarist, the farmer helped to load the hives on to the truck. They were driven away to take their place with the many thousands of other hives "reported missing."

The buzz of angry apiarists could be heard above the noise of their charges. And while the news of this important robbery was still hot, another large-scale theft was reported at Harden.

RUSTLING EPIDEMIC

The Commercial Apiarists' Association expressed grave concern and offered £50 for information leading to the arrest of a bee-stealer. The Department of Agriculture instructed its men to make as many inquiries as possible.

Then a rustling epidemic occurred on the far south coast of New South Wales. This time the rustlers devised new and improved methods of operation.

Their racket works this way: The migratory apiarist, by nature an honest and trusting soul, leaves his hives for pollination where the blooms are big and pollen plentiful, and continues his wanderings about New South Wales.

Then it is that the bee-rustler comes upon the scene armed with a number of empty hive frames. He substitutes these for the frames which are loaded with bees and brood, and retires to his own illegal—or even legal—apiary. He has made certain that the queen bee is left in his unsuspecting victim's hive.

When the brood hatches and the rustler has added a large number of bees to his collection, he takes the empty stolen frames back to their original hives.

PERFECT CRIME

The queen bee has been busily laying her 3,000 eggs a day and he finds that his own frames are covered with bees and brood. So he steals his own frames and leaves those belonging to the apiarist in their original positions! The hives have apparently not been disturbed. The boxes are intact and the owner's brand is on every part.

You might describe this as the perfect crime.

Global Survey

By JAMES D. WHITE
Associated Press News Analyst
(For DeWitt Mackenzie)

SOUTHERN ASIA'S first Socialist state, Burma, may be going Communist.

That, at least, is indicated by an unconfirmed report from Rangoon, where Premier Thakin Nu is quoted as saying that Burma would "follow Russia" and that foreign property would be nationalized, probably with compensation.

This report, although unconfirmed, is viewed with "grave concern" in London, where the stocks of British companies operating in Burma have dropped sharply in value.

Its possible importance, however, far transcends the London stock market.

Burma is an Asiatic weather vane, having chosen full independence instead of dominion status. It became free—and troubled with the problems of freedom—last January.

TROUBLES

The destruction of the war has not been rebuilt. There is inflation, shortages, discontent.

Oil fields will not be back into full production for two years. It will take an estimated 10 years to restore the teakwood industry. Rice exports are about one-third their prewar volume.

Lawlessness prevails in the interior, where dissident elements have guns picked up during the war. With one hand the government has been trying to stall off the independence demands of racial minorities like the Karens (who want a separate state on the great, fertile Irrawaddy delta) and with the other it has been fighting Communist uprisings. The Communist leader has a price on his head.

This is why it is difficult to accept at full face the report that Premier Thakin Nu threatens to lead his country into communism.

He may have done so, but it seems more likely he is trying to build up bargaining power against Britain for the impending argument over nationalizing industry, as British property will come under this program.

PLAY EITHER SIDE

Burmese are among millions of Asiatics, making up about half of humanity, who are keenly aware that there is a fight on between communism and capitalistic democracy in the west. They are hardly sold on either, but want to be on the winning side eventually, and until that is decided are interested chiefly in playing either or both sides for what they can get.

In many cases they seem less critical of the untried imperialism of Russian communism than they are of the capitalistic imperialism of western Europe, with which they have had plenty of intimate experience.

The point is that the hotter the cold war grows in the west, the higher will be the bargaining power of Asiatic countries like Burma.

Maybe a second front in the cold war has not yet been opened up in Asia, but Russia could hardly hope to find a better beachhead than democracy's most discontented flank.

CLIPPED at RANDOM

CANOEING CANADA

Winnipeg Free Press

We have learned something about canoes in Canada and, as any small Canadian boy knows, the canoe should be paddled from a kneeling position if it is to be safe, and so it was always paddled along the rivers of our history. Now the Olympic authorities tell the paddler to sit in a seat, which is a sissy arrangement and dangerous at worst—this after several generations of Canadians have been trying to teach children to poise their centre of gravity as low as possible. Before making any more rules maybe the Olympic committee should consult Canadians who, you might say, have built a nation by the art of the paddle.

Letter To The Editor

WHAT BENEFIT?

Can you explain just who will get the benefit from the advanced price of milk, as printed in the Times. It is not the harassed housewife. It is certainly not the storekeeper. The latter takes the milk in in the morning, keeps it in the cooler through the day, pays for electricity and repairs (no small item), and sells it to his customer in the evening all for the princely profit of one cent!

MRS. M. E. HALLETT,
701 Vancouver Street.

Reserve Army Is Backbone Of Field Force If War Comes

The Canadian Army Reserve Force is regarded as the backbone of Canada's field force in the event of war. For this reason there are now 211 Active Force officers and 958 warrant officers and N.C.O.'s living and working the year round with reserve units.

Busy all winter on administration and training, the "A and T" staffs now start their big job as the reserve units move into corps and command camps across Canada for field training.

The instructors go to camp ahead of the units so as to be ready to brush up veterans and train young soldiers when the units arrive.

Each member of the "A and T" staff is an expert in his own line and is kept up to date by frequent training with Active Force units and schools.

The intimate relationship between the Active and Reserve Army—it's all one army now—is exemplified by this system. Prior to the war there was only a handful of Reserve Force instructors known as the Instructional Cadre, who inspected rather than trained.

The variety of modern equipment now available for training the reserve marks another vast difference between the prewar and the postwar systems.

Ottawa Seeks Aid From Deceased Servicemen's Kin

Very few replies resulted from a recent armed forces request that names of Canadians who died in any British or allied force other than Canadian be submitted to military authorities without delay, it was learned in Ottawa this week.

Some time ago next-of-kin of the deceased were asked to submit the names to ensure inclusion in the Second World War Book.

Army headquarters reports to date the response has been very poor so far as army is concerned.

Although names of those who died as members of the Canadian armed forces will be taken by the authorities out of the records on file at Ottawa, complete information is not available of those who died in such forces as the Royal Navy, the Royal Air Force and forces of other Commonwealth and allied countries.

Next-of-kin were asked to supply full particulars of such deceased to the Chairman of the Inter-Service Records Committee, Department of National Defence, Ottawa, not later than June 15, 1948.

13 Reserve Army On Bisley Team

Seven officers and six other ranks of the Canadian Army Reserve Force and Supplementary Reserve who have been selected as members of the Canadian Bisley Team 1948, are being called out on "active service" so that they can attend the English shooting classic.

The call-up period will date from June 20 to Aug. 10. During that time they will be paid active force rates of pay but will not receive subsistence, ration or quarters allowance. If married they will draw dependent's allowance on a par with similar allowances granted members of the active force.

SOFT CORNS Between Toes

Instantly Relieved, Quickly Removed

Soft Corns occur only *between* the toes. To quickly relieve and remove them, get soft, soothing, cushioning Dr. Scholl's Zino-pads (Soft Corn Size). Be sure to ask for them by that name. Cost but a trifle.

Dr Scholl's Zino-pads

DOES INDIGESTION WALLOP YOU BELOW THE BELT?

Help Your Forgotten "28" For The Kind Of Relief That Helps Make You Ratin' To Go

More than half of your digestion is done below the belt—in your 28 feet of bowels. So when indigestion strikes, try something that helps digestion in the stomach AND below the belt.

What you may need is Carter's Little Liver Pills to give needed help to that "forgotten 28 feet" of bowels.

Take one Carter's Little Liver Pill before and one after meals. Take them according to directions. They help wake up a larger flow of the 3 main digestive juices in your stomach AND bowels—help you digest what you have eaten in Nature's own way.

Then most folks get the kind of relief that makes you feel better from your head to your toes. Just be sure you get the genuine Carter's Little Liver Pills from your druggist.—35c.

Practical Gifts From the
Stationery Department

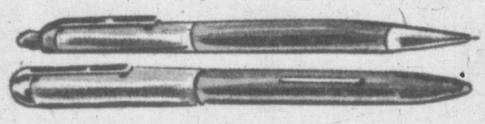

Waterman
Pen and Pencil Sets
Smartly designed, in choice of colors. Fine and medium nibs 6.94

Parker "51" Pens
Handsome in appearance, will give a lifetime of service ..... 21.00 and 27.00

Eversharp Repeater Ballpoint Pens
Capless model . . . point clicks in and out. Writes on any type of paper 3.45

B.B. Ball Pens
Blot-proof, smooth writing. In wine and grey 1.89

Leather Billfolds
Pin seal or morocco in black or brown. With two sections for bills, identification, stamps and change purse. Without zipper ..... 2.75 to 8.50
Pigskin, cowhide and morocco, with zipper ..... 2.50 to 8.75

Perpetual Calendars
Attractive desk calendars of metal with a Scottie dog standing on top 2.50

Race Track Crib Boards
Well made, clearly marked. In two sizes ..... 1.00 and 2.00

Glass Ash Trays
Three shapes to choose from ..... 15¢ to 50¢
—lower main floor

A Picture for Father!
Old-fashioned sailing ships under full canvas. Good-sized colored reproductions in horizontal or perpendicular gilt molded frames 2.75
—lower main floor

Don't Forget a Card for Father on His Day!
A wide selection of attractive cards. Priced from ..... 5¢ to 1.00
—lower main floor

Gift Suggestions
from the Book Department

Whatever Father enjoys . . . serious books, novels, adventure or humor . . . you will find something to please him in our book department.

Popular Reprint Novels

"GREEN MANTLE" by John Buchan. A real adventure tale. Price 1.49
"PRIVATE ANGELO" by Eric Linklater 1.49
"GREEN HAZARD" by Manning Coles. Mystery and intrigue. Price 1.49
"THERE WAS A TIME" by Taylor Caldwell 1.79
"AND THEN THERE WERE NONE" by Agatha Christie. Price 1.39
"HARD FACTS" by Howard Spring 1.49
"KEYS OF THE KINGDOM" by A. J. Cronin. A vital and moving story 1.69
"WILD HORSE MESA" by Zane Grey. Adventure and romance. Price 1.39
"RIDERS OF THE PURPLE SAGE" by Zane Grey 1.39
"PLUCK AND LUCK" by Robert Benchley 1.39
"INDEPENDENT PEOPLE" by Halldor Laxness 1.98
"THE BORDER LORD" by Jan Westcott 1.79

Reprints at 59c

"THE FLAMING FOREST" by James O. Curwood.
"THE ODOR OF VIOLETS" by Baynard Kendrick.
"THE RIM OF THE DESERT" by Ernest Haycox.
"THE CASE OF THE BAITED HOOK" by E. S. Gardner.
"BLACK THUNDER" by B. M. Bower.
"GENTLEMEN OF THE JUNGLE" by Tom Gill.
"SUNDOW JIM" by E. Haycox.
"IF WINTER COMES" by A. S. M. Hutchinson.
"THE RAZOR'S EDGE" by W. Somerset Maugham.
—lower main floor

"HARPER OF HEAVEN" by Robert Service. An autobiography 4.50
"HILLTOP TALES" by Dan McCowan. 24 delightful outdoor tales 3.50
"GALE WARNING" by Hammond Innes. An adventure story of modern piracy 2.75
"THE IDES OF MARCH" by Thornton Wilder. A new novel of distinction 3.00
"TO THE QUEEN'S TASTE" by Ellery Queen. 36 exciting mystery stories 1.98
"RETURN TO THE RIVER" by R. L. Haig-Brown. The book for a fisherman 1.98
"THE NEW GARDEN ENCYCLOPEDIA"—What every gardener wants 4.50
"SENSE AND NONSENSE" by E. P. Nicol. The book for a good laugh 2.00
"THE WAY OF A TRANSGRESSOR" by Negley Farson. A reprint of an old favorite 1.69
"HERBIE" by Bing Coughlin. Our Canadian book of cartoons and humor 1.49
"ANOTHER YEAR" by R. C. Sherriff. A story of whimsical humor and freshness 2.50
"LORD HORNBLOWER" by C. S. Forester 1.69
"WINSTON CHURCHILL" by Rene Kraus. An outstanding biography 1.98
"ANOTHER YEAR" by R. C. Sherriff. A new novel that is refreshing 2.50
"HOME CARPENTRY" by E. T. Hamilton. A book on how to do it 4.00
"THROW ME A BONE" by Eleanor Lothrop. A humorous tale of a couple's adventures in Chile 3.50
"THE GOEBBELS' DIARIES"—A book of remarkable revelations 4.50
"GOLD FROM THE SEA" by James Taylor. The epic story of the raising of the bullion on the Niagara 2.00
"PARIS MITCHELL OF KING'S ROW" by Henry and Katherine Bellamann 3.00
"THE QUEEN'S PHYSICIAN" by Edgar Midas. A thrilling historical tale of Denmark 3.50
"SON OF THE MOON" by Joseph George Hitnec. An outstanding novel of present day India 3.00
"TOIL OF THE BRAVE" by Inglis Fletcher. An historical novel of intrigue and adventure 3.25

Half-Day Special Opportunities for Thrifty Shoppers

Men's Romeo Slippers
Brown leather, elastic side or zipper slippers with leather soles and rubber heels. Sizes 6 to 11 ..... 3.85

Men's Everett Slippers
Brown or black leather, thin dressy cemented leather soles and rubber heels. Sizes 6 to 11 ..... 4.45

Men's Opera Slippers
Brown or black soft-sole slippers with rubber heels. Sizes 6 to 9 only 1.79
—government street

Save on Staples Remnants

COTTON CHAMBRAY REMNANTS
Useful for kiddies' garments. In light blue only. Width 34 inches, 1 to 5-yard lengths. By the length at, yard ..... 35¢

FLANNELETTE REMNANTS
Plain white and pink, medium weight. Width 36 inches, 1 to 5-yard lengths. By the length at, yard ..... 29¢

PLAID DOESKIN REMNANTS
Heavy-weight quality in colorful plaid designs. Useful for many purposes. Width 36 inches, 1 to 5-yard lengths. By the length at, yard ..... 59¢

PLAIN DOESKIN REMNANTS
Navy blue and brown. A soft, fleecy quality, suitable for small children's clothing or as a heavy interlining. Width 36 inches, 1 to 5-yard lengths. By the length at, yard ..... 49¢

COTTONADE REMNANTS
Blue and black. Serviceable quality, suitable for overalls. Width 28 inches, 1 to 5-yard lengths. By the length at, yard ..... 59¢
—main floor

China and Glassware
FOR SUMMER CAMP OR COTTAGE

32-PIECE BUNGALOW SETS—Johnson's Grey Dawn pattern. Set 8.95
PLAIN TEA CUPS AND SAUCERS ..... 25¢
ODD PLATES, each ..... 15¢, 20¢, 30¢ and ..... 40¢
MIXING BOWLS of ribbed glass. Set of two ..... 29¢
TABLE TUMBLERS—Decorated. Each ..... 7¢
GLASS JUGS—32-oz. size. At each ..... 29¢
GLASS FRUIT SET — Seven pieces ..... 59¢
GLASS NAPPIES, each ..... 6¢
STONE CROCKS — Five-gallon size 3.69
—view street

For Dad's Comfort
Cogswell Chair
In Velour

Only a few chairs were available at this special saving. They would make a really worthwhile gift for Father's Day. Deep spring construction, shaped back, knuckle arms in walnut. Covered in soft figured velours with a choice of rust, turquoise or wine.

Regular 79.50
58.75
—furniture dept., second floor

For Winter Storage of Fruits or Vegetables
"Sealer" Storage Cupboard
Specially built to hold six dozen quart sealers. Sturdy construction throughout. Unpainted with smooth surface. Also useful for many other storage purposes. 48 inches high, 24 inches wide, 12 inches deep 11.95
—furniture dept., second floor

Kapok Cushion Forms
Plumply filled, vegetable down "Kapok" cushion forms. Covered in white cotton ready for outer covering. Make an excellent combination life preserver and boat cushion. Will not go lumpy.

16x16 inches 1.10
18x18 inches 1.35
20x20 inches 1.65
22x22 inches 1.85
16x20 inches 1.35
18x22 inches 1.65
Circular:
18 inches 1.25
20 inches 1.45
22 inches 1.60

Window Shade Oddments
1/3 OFF
Odd-size shades in sand, green and cream. Our regular high quality on guaranteed Hartshorn rollers. Complete with brackets.

Personal Shopping Only, Please . . . No Exchanges
—second floor

Economies in Hardware

50-Foot Garden Hose, 4.65
First quality, all rubber, with couplings.

Bamboo Garden Rakes, 19¢
Light weight and sturdy, exceptionally low priced.

Garbage Cans, 6.75
Extra large size garbage cans with two strong handles.

Queen Ironing Boards, 3.15
Full-sized boards with steel supports.

Deep Muffin Pans, 65¢
Eight-hole pans of best quality tin.

Rolling Pins, 49¢
Of well-finished hardwood in a choice of colors.

Cake Covers, 95¢
In white and red with wild rose motif.

Cookie Sheets, 49¢
Good size, 10¾x15¾ inches. Ovenex quality.
—lower main floor

HALF-DAY SPECIALS ON THE
BARGAIN HIGHWAY

MILL ENDS OF KASHA DOESKIN
Strong quality in tan shade, suitable for dusters, coat lining. 1 to 3-yard lengths, 36 inches wide. Regular 59c, yard ..... 39¢

MILL ENDS GREY COTTONADE WHIPCORD
Fine for men's work trousers or overalls. 1 to 3-yard lengths, 36 inches wide. Regular 79c, yard ..... 59¢

PLASTIC TABLECLOTHS
48x54 inches. Strong quality, figured designs on clear ground. Fine for summer use. Regular 1.69 ..... 98¢

MEN'S ENGLISH HANDKERCHIEFS
Woven colored border, hemstitched. Each ..... 35¢

GARDENING GLOVES
Strong quality Jersey knit, fleece lined, leather palm ..... 69¢

MEN'S PEANUT STRAW GARDENING HATS
Western style, broad brims, bound edges; cool and comfortable. Sizes 6⅞ to 7⅝ ..... 49¢

WOMEN'S COOL CANVAS LOAFERS
Platform soles, wedgie heels . . . all white, all wheat, white with red or blue trim, wheat with red or blue trim. Sizes 4 to 9 ..... 2.99

AN ODDMENT CLEARANCE OF CHILDREN'S SUMMER SHOES
Saddle or brown oxfords, white or tan T-strap sandals, crepe rubber soles. Broken size range 2.49

DAVID SPENCER LIMITED

WHAT IS IT ?

You simply must see and try it to get the most comforting surprise of your life. Describing it cannot do it Justice. Picturing it would get us both nowhere—fast.

Women, Men, Girls, Boys—weak, strong, sick and well, all are crazy about it as soon as they try it. It's simple, it's strong, every home deserves several. They are inexpensive and, in fact, there will be more hundreds of hours of satisfaction for your small outlay than in any other similar amount you have ever spent.

Hundreds of hours of bliss for the price of a few meals—Remember that.

Go to ARROW FURNITURE CO. LTD., 1321 GOVERNMENT STREET, and look in that window and see it in use. Then walk in and use it. We know that if you try it you'll buy at least one and likely several.

NOW ON DISPLAY AT THE ARROW FURNITURE CO. LTD., 1321 GOVERNMENT STREET, in the Window.

Go now, you'll never regret it and you'll never forget it.

WHAT IS IT ?

ARROW FURNITURE CO.

NEW STORE AT 1321 GOVERNMENT STREET
(BETWEEN YATES AND JOHNSON)

NO PHONE CALLS, PLEASE

Tireless Energy, Fighting Spirit Of Men And Women Defeating Fraser Flood

By R. A. V. JENKINS

Anyone who has lost his faith in human nature need only make a trip into the flooded Fraser River Valley to find it again. There he will find courage, unselfishness and human energy which it would seem impossible to sustain over any length of time.

And yet, for more than two weeks, valley residents, sailors and soldiers have been laboring endlessly to fight the threatening waters of the swollen river and to save whatever possible where the floods have broken through to ravage homes and rich farmlands.

I was fortunate enough to make several trips up to the flooded area from H.M.C.S. Antigonish, secured at New Westminster as the headquarters ship for navy operations in the valley.

One journey took me to the Deroche area where I saw water-smothered Nicomen Island and other flooded land up to a point just below Harrison Mills and across from Agassiz.

There members of the permanent Navy and active reserve have worked tirelessly, often without relief for a week and longer, first aiding the farmers to save their livestock from the flood and later to carry milk for them to temporary railheads and bring food and supplies back to the stranded residents.

WORKED DAY AND NIGHT

The boat crews which rode up and down the river day after day worked many long hours. Some were getting as little as four hours sleep in a night and, at times, during the height of the disaster, even going without sleep for several days.

There were more instances of it in other places. In one area there were several officers who went four days and five nights without sleep in order to bring the farmers and their livestock to safety from the flood.

There was nothing too big or too small for the sailors to attempt in their rescue work. Cows were loaded aboard landing barges and small outboard motorboats cruised around farmyards rescuing cats and chickens. They even turned their hand to milking and forking hay.

Parties of farmers organized themselves to row down along the heights of land to milk cattle which were not yet corralled in with the larger groups of bovine evacuees.

Nor was the army to be left out of it. At Mission, below Deroche, Dewdney and Hatzic, the army and navy worked well in joint operations. Army transport scurried back and forth with supplies, soldiers were to be found along many stretches of isolated roads, guiding people around, and guarding the flooded areas. Army "ducks" were cruising over the flooded farmlands and roadways, always ready to lend a hand where needed.

MANY ORGANIZATIONS HELP

Red Cross workers were always present to help evacuees, give them cigarettes, find beds for them to sleep in, give dry clothing. Other organizations such as the Canadian Legion, Orangemen, Oddfellows and many another came forward with all the aid they could give. Club rooms and halls were thrown open to feed and sleep evacuees, sailors, soldiers and dike workers. Some places had hot meals ready to serve 24 hours a day and the cooks and waitresses were mothers, grandmothers and schoolgirls.

Elsewhere the story was much the same.

At the Vedder Canal dikes, Mennonite farmers, soldiers and sailors worked together day and night to get more and more sandbags filled and delivered along the threatened bulwarks. Many of the farmers tended their farms in the daytime and went to the dikes to work at night. Landing barges and navy cutters were running 24 hours a day, back and forth along the canal either laden with filled sandbags or hurrying back for a fresh load.

Always, if you were hungry, there was a place to go where food was supplied. If you were tired, there was usually some place or other to rest, but few found much time for this luxury. At Chilliwack, where residents, farmers and troops had strengthened and built dikes until the city was practically encircled, there was an endles string of trucks bumping and grinding along the wide dike tops with more sandbags and more gravel for the fight against the Fraser. Officer cadets from the nearby engineers' camp were found in squads along the dikes earnestly shoveling strength into the lines of land which held back the flood.

Everywhere in the flood areas were civilian volunteer dike workers from New Westminster and Vancouver. Many were the stories of unselfishness and generosity involved, but one I liked in particular concerned the men from a Vancouver steel mill. Some time ago, their employer had laid off about half his employees because of the steel shortage. When the Fraser flooded, he called them all back to work. Then he said, "O.K., you're all back on the payroll; now go on out and work on the dikes."

Small tugs and large tugs forgot about business and joined in with the navy's fleet of small craft. They, too, put in the long, fatiguing hours, and many of their skippers proved of incalculable value with their knowledge of the river and its shoals and danger points.

But it wasn't only on the dikes and on the flood waters that one saw this tireless energy and devotion to the aid of others. The same spirit existed in the headquarters of the civilian, naval and military organization. Aboard the frigate Antigonish, sleep was at just as high a premium as anxious men watched the map of the flood, received the messages from the outlying posts and answered the deluge of telephone calls which poured in at all times of the day and night.

A lull would come, but no one could really rest as there was no guarantee as to its length. It might go for half a day, it might last half an hour. And even then, there was the endless planning and organization to keep the craft moving, the crews supplied and the needs of valley residents cared for.

As soon as one problem was coped with, another would arise. Boats had to be refueled. Crews had to be relieved, if possible. Supplies had to be secured and put aboard. Coxwains had to be briefed on the river's dangers and on the best routes to where the craft were needed.

Something would wear out under the stress of the work and repairs would have to be made as quickly as possible. About the only things that weren't giving out under the strain were the men and women who worked to save what could be saved from the disaster. Why not? The man who has faith in human nature can probably answer that.

Burma To Develop Natural Resources

RANGOON (Reuter) — Maximum development of Burma's resources during the first two years of her independence is the aim of two-year economic development plans just announced here.

The plan aims at laying the foundation of a planned economy which would transform Burma into a country "where the welfare of the common man constitutes the main motive of state activity."

The plan, approved by the government, deals with future development under four main headings: agriculture, forests, industries and labor.

Admitting the world-wide shortage of materials and technical personnel, it emphasizes the need for "immediate action" with such material and resources as are at present available.

Referring to industrial development, the plan states:

"The profit motive and other considerations which usually govern industries in capitalist economy shall not be allowed to determine the development of basic industries in independent Burma."

Consumer goods industries may be developed by private enterprise insofar as such development is compatible with the government's policy of state socialism.

Gyro Drive Started

Advance subscriptions to the Gyro Club's hole-in-one contest, which will be held July 7 to 10 at Central Junior High School, total $808.50, Ken Davis, joint chairman of the contest with Neil Grant, informed club members at their meeting Monday.

Objective of the contest has been set at $12,000. Last year $8,056 was raised.

Proceeds of the contest will be used for the construction of nurses' cottages at the Queen Alexandra Solarium for Crippled Children, Mill Bay.

A brief review of a recent trip to eastern Canada by Jack Chesman, club member, concluded the meeting.

Britain Planning Self-Government For Sudan Colony

LONDON (Reuter) — The Sudan is to have an executive council and an elected Legislative Assembly, pending full self-government, despite failure of the Cairo talks to give Egypt a part in administration, the government declared Monday.

Christopher Mayhew, Under-Secretary for Foreign Affairs, told the Commons Britain has agreed that an ordinance for setting up the council and assembly shall be issued by the Governor-General of the Sudan, Sir Hugh Dow.

It followed an announcement Monday by the Sudan government of amendments to the draft plan rejected June 4 by the Egyptian Senate Foreign Affairs Committee.

Mayhew said that in view of Egypt's failure to reply to British proposals for associating her with the plan, Britain felt she could no longer stand in the way of the Governor-General's "fulfilling his obligations for good government in the Sudan."

SPENCER'S FOODS

WEDNESDAY AND THURSDAY VALUES—CASH and CARRY

BUTTER! BUTTER! BUTTER!
First-Grade Creamery.
FRESH MADE—SOLD FRESH—IT'S BETTER. Lb. 71c

SIDE BACON, sliced, ½ lb	38¢	LARGE EGGS, "A," in bags, doz	47¢	PICNICS, smoked, whole, lb	40¢
CHEESE, colored, medium, lb	45¢	WIENERS, tender, lb	39¢	COTTAGE CHEESE, creamed, lb	13¢
PURE LARD, all brands, 1s	23½¢	SHORTENING, Pride, lb	28¢	SWEET RELISH, per lb	25¢
OX TAILS, per lb	20¢	CALF HEARTS, per lb	25¢	PORK KIDNEYS, per lb	20¢

SERVICE MEATS DELIVERED

LITTLE PIG SAUSAGE, lb	45¢	LARGE FOWL, per lb	37¢	1948 SPRING CHICKEN, lb	50¢

The Classified Pages of the Times offer
Many Good Buys in Real Estate

Waterman's
A Welcome Gift ...always!

THE GARLAND SET
For HER—daintily and exquisitely fashioned to fit the feminine hand; jewel-like gold-filled cap. For HIM, the handsome Stateleigh. Pen $16.06. The set, $22.90

THE CITATION
Waterman's distinguished $10.41 pen. Smart Taperite styling. Writes with magical case. An ideal gift for men. Set, $15.47

The finest compliment...

and every gift occasion

EVERY Waterman's pen you give ... you give with pride ... knowing that there will be lasting pleasure in every line written thereafter.

There's an individualized Waterman's nib to suit every personality, every writing need. They're hand-ground, durable, ensure a smooth flow of ink at all times, give long-lasting writing performance. Choice of four smart colours—Black, Blue, Maroon and Grey.

Isn't there someone you'd like to remember soon? *Then remember ...*

Waterman's
The first name in fountain pens

THE CRUSADER
Outstanding Taperite value at only $5.95! Many expensive pen features, including choice of Hand-Ground Points. Models for men and women. With matching pencil $9.52

Prices include Excise Manufacturing Tax

WILSON
FROZEN FOODS
CANTALOUPE CUBES
LOGANBERRIES
STRAWBERRIES
Garden Fresh!

SERVING CANADIANS C-I-L THROUGH CHEMISTRY

"Chemistry?... I DON'T HANDLE IT!"

YOUR STOREKEEPER may think he doesn't handle chemistry, but everything he sells from costume jewelry to refrigerators, is in whole or in part, a chemical product.

Chemistry is a vital factor in fabrics and foods, leather and toys. It's at the cosmetic counter and in the hardware department. You find it more and more whenever you shop—as nylon hosiery, fabrics and bristles, in new plastic articles and as "Cellophane" wrappings to protect goods and make them more attractive.

The chemical industry never stands still. It continues to create new useful products and to improve many old ones. It contributes to the well-being of all of us ... with the C-I-L oval the symbol of an organization devoted to serving Canadians through chemistry.

For instance...
RODANT
Rats are clever and hard to kill ... they have long been a destructive, disease-carrying scourge ... but chemistry is resourceful. It comes up now with "Rodant", a tasteless poison—deadly to the common rat. It is a product of Canadian Industries Limited, Head Office, P.O. Box 10, Montreal.

126-47-B

CANADIAN INDUSTRIES LIMITED

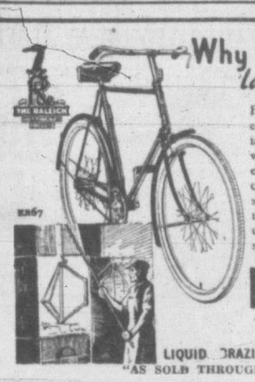

Why RALEIGH *cycles last much longer*—

Frames are "liquid brazed," each frame junction is immersed in a crucible of molten metal which flows completely into every joint. Temperature is controlled and maximum strength is maintained. Down to the last detail, a Raleigh is designed to give customers more satisfaction per mile.

RALEIGH

THE ALL STEEL BICYCLE

LIQUID BRAZING GIVES EXTRA STRENGTH

"AS SOLD THROUGHOUT THE WEST"

FRED DEELEY LTD. 639 Hornby St., Vancouver, B.C.

BEST WISHES
FOR CONTINUED SUCCESS
TO

ROBINSON'S

Plumbing and Heating

Installed by

C. J. McDowell

Victoria's Plumbing and Heating Centre

1000 DOUGLAS ST. PHONE E 4138

Congratulations

to

ROBINSON'S

on the opening of their

NEW STORE

Canada Cycle and Motor CO. LTD.

Makers of

C.C.M. BICYCLES — JOYCYCLES
JUVENILE VEHICLES — SKATES
SKIS and OTHER C.C.M. PRODUCTS

CONGRATULATIONS TO

ROBINSON'S

IN THEIR SMART NEW STORE

General Contractors

Philbrook Butler & Co. Ltd.

2020 DOUGLAS PHONE E 5341

STORE FIXTURES VENETIAN BLINDS

Cattle Exports To U.S. Not Yet Being Negotiated

OTTAWA (CP)—Negotiations with the United States to resume Canadian cattle exports have not yet begun, Canadian and American officials say.

Although there has been some communication between the two countries on cattle shipments, neither side was prepared to say when actual negotiations might start.

Other sources disclosed Monday that the question of removing the embargo which has prevented exports of Canadian cattle to the U.S. market since early in the war is still being discussed by members of the cabinet. Some government members are opposed to any action which would increase the present sharp rise in beef prices.

Removal of the embargo would lead to higher prices, it is said, and would probably offset the decline that will normally occur next month when the heavy summer marketing of cattle starts.

Choice live steers were selling in Winnipeg last Friday for $23 a hundredweight. The agriculture department gave the comparable price in Chicago as $34.50.

Even with removal of the embargo Canadian prices would not quite reach the American level. The United States duty of $1.50 a hundredweight and greater freight charges involved in delivery to Chicago would cause a differential in the two countries' prices.

The United States is willing to admit 400,000 cattle at a reduced duty of $1.50 a hundredweight. When that quota is exhausted the duty rises to $2.50.

Cornwall Asks Ottawa Put End To Clashes Of Seamen

CORNWALL, Ont. (CP) — A five-hour emergency session of the Cornwall city council ended early today and decision was made to appeal to the federal government to help avoid further violence between the two rival seamen's unions here.

The decision concerns a week-long dispute of the Canadian Seamen's Union with five Great Lakes shipping companies and the rival Canadian Lake Seamen's Union, which has resulted in several near riots, serious injury to two seamen and the arrest of five C.S.U. members.

The council expressed regret that Cornwall should be the scene of union warfare and said it would approach Labor Minister Mitchell and Transport Minister Chevrier at the earliest opportunity.

Five C.S.U. men are in the Cornwall jail facing a range of charges from kidnapping to assault and forcibly retaining.

Police said they were looking for two other C.S.U. men, one of whom will face 10 charges ranging from assault to forcibly retaining.

One of those held is Eugene Bellfontaine, a C.S.U. organizer arrested Monday on a charge of forcibly seizing and retaining Marcel Laporte, a member of the C.L.S.U., who was severely beaten in the flare-up between the two rival unions at the week-end.

Laporte appeared in court to lodge the charge against Bellefontaine. His face was badly cut and one eye bruised.

MOTORIST FINED

William G. Kyle, 2661 West 21st Avenue, Vancouver, pleaded guilty to a charge of dangerous driving on the Island Highway June 11 and was fined $25 and $2.50 costs by A. I. Thomas in Provincial Police court Monday afternoon. Court action came from accused's dangerous driving methods while police were investigating an accident.

Indefinite Sentences Provided For Sex Maniacs In Code Change

OTTAWA (CP) — Crime—violent, lurid and petty—occupied the Commons Monday.

It came before the chamber in the form of more than 40 amendments to the Criminal Code, Code, adopted after lengthy consideration.

Here are some of the major changes:

1. Criminal sexual psychopaths—commonly known as sex maniacs—now may be sent to penitentiary for an indefinite period—for life if necessary—after conviction of a sex crime.

2. Infanticide—the killing of a child after birth, especially by a mentally-deranged mother—now will be punishable by up to three years' imprisonment. At present, the parent can be charged only with murder or manslaughter.

3. It now will be an offence to intimidate any person by threats of injury or violence to any of his relatives either in Canada or abroad. This would cover cases where Communists were reported to have made such threats against those who declined to contribute to Communist funds.

4. Jury trials now may continue, contingent on the consent of both the crown and the accused, even if one or two jurors become ill. This is similar to a change made in the United Kingdom.

The amendments dealing with criminal sexual psychopathics provide that once the person has been convicted, the court may call on two psychiatrists to examine the accused and give evidence on his sexual behavior. If the court is satisfied the accused is a criminal sex pervert it can sentence him to a minimum of two years' imprisonment and to an "indeterminate period" thereafter.

CHANGES MADE IN HOUSE

A change was made in the amendment at the request of John Diefenbaker, P.C., Lake Centre, a Saskatchewan lawyer.

Originally the amendment provided that a court hearing on the sexual behavior of an accused could not be held without the consent of the provincial Attorney-General.

Mr. Diefenbaker felt it unnecessary to obtain such consent. After consideration, Justice Minister Ilsley agreed and made the necessary change.

Mr. Diefenbaker also won approval of another change. It was in a clause which described a criminal sexual psychopath as a "person who by a course of misconduct in sexual matters has evidenced a lack of power to control his sexual impulses and who as a result is likely to attack or otherwise inflict injury, loss, pain or other evil on the object of his uncontrollable desires."

Mr. Diefenbaker said the last seven words made the clause restrictive. Mr. Ilsley deleted them and substituted simply "evil on any person."

Mr. Ilsley said the provision dealing with sex offenders was somewhat similar to that which was made applicable last session to habitual criminals.

He said Canada now lacks facilities for the treatment of such criminals, but he felt legislation to deal with the criminals had to precede establishment of the facilities.

A. L. Smith, P.C., Calgary West, said the accused in the case should have an opportunity along with the Crown to bring evidence of his sex behavior before the courts. Mr. Ilsley said that was the aim of the amendment.

DEATH PENALTY DEBATED

Piloting the Criminal Code amendments, Mr. Ilsley said the government was watching the trend towards modification of capital punishment in Britain, but did not plan to propose any change in the death penalty as applied to murder in this country.

Mr. Diefenbaker suggested the justice department seek to determine the value of capital punishment as a deterrent, but Mr. Ilsley said he did not think it possible to come to any definite conclusion.

Besides the Criminal Code bill, the Commons considered a half dozen other pieces of legislation as the drive for prorogation by June 30 gained momentum.

Finance Minister Abbott reiterated that the government does not intend to return to a system of over-all price and wage controls to meet the high cost of living.

Trade Minister Howe said he hoped to make an announcement shortly on payment to farmers who lost money on coarse grain sales when the price ceilings were lifted last fall.

The House resumed study of health department estimates and heard Health Minister Martin say he was considering what could be done to prevent those suffering from incurable diseases from being thrown on public charity.

Claims Sentences On Strikers Too Harsh

TORONTO (CP) — Dave Archer, secretary of the Toronto Labor Council, Monday night charged judges and magistrates in Ontario courts with being biased against labor, handing down heavy jail sentences for convictions in labor disputes.

The charge came during a council discussion of the United Electrical Workers' (C.I.O.) strike at the Rogers Majestic plant at surburban Leaside that has resulted in jail sentences for five pickets. One picket was sentenced to two months in jail and four others to one month on charges of watching and besetting. There was no alternative of fine.

Archer declared that in most cases of first offenders there was either a suspended sentence or a fine.

He said the process of the courts and the Department of Justice has been directed against strikers as shown in the Canadian Seamen's Union strike.

William Palmer, 83, Laid To Rest Today

V. C. William Palmer, for many years a captain in the Victoria Fire Department and one of the originals of the Victoria Volunteer Fire Department, who died at Royal Jubilee Hospital Saturday at the age of 83, was buried from Hayward's B.C. Funeral Chapel this afternoon.

A native of Victoria, the son of the late Professor and Mrs. Digby Palmer, Mr. Palmer lived in Victoria all his life.

He is survived by a stepson, R. V. Casellon, 1334 Burleith Crescent with whom he resided. Two grandchildren also survive.

Interment was in the family plot in Royal Oak Burial Park.

Lord Stanley Wins Uncontested Divorce

LONDON (AP)—Lord Stanley of Alderley received an uncontested divorce Manday from Lady Stanley, a former wife of the late Douglas Fairbanks. Lord Stanley charged desertion since April, 1945. They were married in January, 1944, in Boston.

Robinson's Move To New Premises On Thursday

Robinson's Ltd., pioneer bicycle and sporting goods store, opens Thursday in its new premises, 1307-11 Broad Street. The new modern store will occupy an area of 6,000 square feet, as compared with the present 1,000 square-foot location. The new main store has a 28-foot front, widening to 36 feet behind. Fourteen fluorescent lighting units will assure daylight brilliance at all times and modern blower air condition units will assure even temperature.

Canadian and English bicycles, tricycles and wagon displays will run the full length of the store, while other merchandise will be prominently displayed in modern fixtures, designed to give quick service.

The exterior of the new building is smartly finished with stucco and vitrolite, a large marquee extending across the whole front.

A spacious workshop and ample storage space will fill a much-needed requirement.

A large rental fleet of modern baby carriages and kiddies' strollers will be conveniently housed. The renting of carriages by Robinson's is an innovation which has filled a long-felt want in this city.

George W. Robinson has been associated with the bicycle business here since 1918, formerly manager and president of Plimley & Ritchie, Mr. Robinson established the present business, Robinson's Ltd., in 1929.

We Are Happy to Extend Our Heartiest Congratulations

to

ROBINSON'S LTD.

on the opening of their new and modern premises at

1307 BROAD STREET

EDWARD LIPSETT LTD.

Manufacturers and Distributors
Established 60 Years

VANCOUVER - VICTORIA - PRINCE RUPERT

Best Wishes

for Continued Expansion to

ROBINSON'S

GORDON & BELYEA LIMITED

WHOLESALE HARDWARE and SHIP CHANDLERY

101 POWELL STREET VANCOUVER, B.C.

CONGRATULATIONS
to

ROBINSON'S

IN THEIR NEW PREMISES

ELECTRICAL INSTALLATIONS

by

H. J. Langdon

ELECTRICAL ENGINEER AND CONTRACTOR
INSTALLATIONS AND REPAIRS

508 BASTION ST. B 1613

ROBINSON'S

BICYCLES — SPORTING GOODS — FISHING TACKLE

★ OPENING THURSDAY, JUNE 17 ★

IN NEW ENLARGED PREMISES

1307 BROAD ST. BETWEEN YATES AND JOHNSON

HENRY HARRIS
Foreman Mechanic

HENRY "HANK" BIRD
Sales Display

GEO. W. ROBINSON
Proprietor

GORDIE ROBINSON
Buyer

GIL CARMICHAEL
Mechanic

C.C.M. and RALEIGH BICYCLES
GENDRON CARRIAGES
SUNSHINE TODDLE CARTS,
TRICYCLES, WHEELED GOODS

"DOUG" ROBINSON
Credit Office

CARRIAGES AND BICYCLES RENTED

Daily - Weekly - Monthly

WE CORDIALLY INVITE YOU TO VISIT OUR NEW STORE!

Inspect Our Up-to-Date Repair Department and Merchandise Display

Store Open Wednesday Mornings Commencing June 23

Vows Exchanged At Garden Rites

In the garden of her home at 630 Foul Bay Road at 4 o'clock yesterday afternoon, Mrs. Belle Dixson exchanged marriage vows with Robert Ferguson, formerly of Toronto.

Dr. A. E. Whitehouse officiated at the ceremony, at which Mrs. Edith Gibson played traditional wedding music, and the groom's sister, Miss Anne Ferguson sang "I Love You Truly." The bride was given in marriage by Arthur Dodds, and was attended by Mrs. Dodds.

She chose for her wedding a suit of brown gabardine with matching accessories and a corsage bouquet of red roses.

Arthur Howell was best man for the groom.

Receiving the 50 guests at the garden reception following the ceremony were the groom's two sisters, Mrs. E. K. Boyd and Miss Ann Ferguson. Roses and pink tapers decorated the bride's table as the couple cut the cake with traditional ceremony.

For their honeymoon Mr. and Mrs. Ferguson have chosen a motor trip to California, following which they will return to make their home at the Town and Country Club, Foul Bay Road.

MERCOLIZED WAX CREAM

Helps Bleach Complexion

Does your skin look darkened, weathered, dull? Then help bleach and make it more attractive with **Mercolized Wax Cream.** It contains a special ingredient that will help make your complexion lighter, more radiant—even freckles lighten and fade. **Mercolized Wax Cream** helps your skin look as young and lovely as your skin can look. Use only as directed.

En Route To Massachusetts

Miss Gwynneth Griffith, whose parents are Mr. and Mrs. E. Wynn Griffith, Dennison Road, left last night for Vancouver en route to Swamscott, Mass., where, as a delegate of Alpha Phi Chapter, she will attend diamond jubilee celebrations of Delta Gamma International Fraternity. The convention will meet at New Ocean House June 23 to 28, and will be attended by members of the fraternity from all over the United States and Canada. Accompanying Miss Griffith, who is president of the University of British Columbia Chapter, is Miss Jean Hopkins, daughter of Mrs. E. Hopkins, Armstrong Road. They plan to return to Victoria July 5.

Gown Of White Lace Chosen By Agnes Campbell Richards

An afternoon-length gown of white lace was chosen by Agnes Campbell Richards for the vestry wedding in St. Andrew's Presbyterian Church yesterday evening at which she became the bride of Robin Wilfred Long.

The distinctive gown featured a peplum of matching lace which extended into a fishtail back to the hemline of the straight skirt. Short sleeves were complemented by long white gloves, and she wore a single strand of pearls at the high round neckline.

Her white straw hat was finished with veil and ribbon trim of navy, and an orchid en corsage completed her ensemble.

For her bridesmaid role Miss Muriel Eastwood wore a white crepe dress and small white hat trimmed with a white flower and short veil. Her white corsage was centred with a gardenia.

Warren (Buz) Long was best man for his brother.

Dr. J. R. Johns officiated at the nuptials of the younger daughter of Mr. and Mrs. W. H. Richards, and the younger son of Mr. and Mrs. W. Long, Jutland Street.

Later in the evening a reception was held at the Prior Street home of the bride's parents, where guests were received by Mrs. Richards and Mrs. Long Sr. James Wilmshurst proposed the toast to the bride.

Topping the three-tier wedding cake was the ornamental vase and artificial flowers which had topped the bride's parents' wedding cake.

The new Mr. and Mrs. Long will spend a week's honeymoon at Shawnigan Lake. When they return they will live in an apartment at 2008 Fernwood Road.

As her traveling costume the bride wore a loganberry wine suit with gray gabardine topcoat.

First Baptist Church Women's Union, regular meeting and report of convention highlights, Thursday at 2.30, lower auditorium.

SPECIAL Imported All-Wool Gabardine or Barathea

$65 COATS

150 beautifully tailored English coats in grey, beige, navy, black and colors . . . sizes 12 to 20 . . . finest all-wool gabardine and barathea cloth. Hurry!

49.50

Piccadilly Shoppe

Listen to Piccadilly Parade, 12.15 Daily (Except Sunday) Over CJVI

1017 GOVERNMENT, Near Fort G 7332

WIN A DIAMOND RING

In Jameson's Diamond Jubilee Contest

THIS WEEK'S QUESTION

What cargo did the Ss. Tynemouth discharge at Esquimalt in 1862?

Send your answer with the bottom from a Jameson one-pound tea or coffee package to W. A. Jameson Coffee Co. Ltd., 754 Broughton St., Victoria. A Diamond Ring in sterling silver presentation case will be given to the winner for each week, and you may easily win as the contest is limited to Vancouver Island. Judges' decision will be final. A new contest each week until June 30.

LAST WEEK'S WINNER—Mr. Henry T. Dods, Duncan

Jameson's

FRESH COFFEE AND SELECTED LEAF TEA

Wins the Family's Favor

Buy it - Try it To-day!

OLYMPIC BRAND PRODUCTS—MEAL-TIME FAVORITES IN EVERY HOME

Mrs. Paul W. Meyer To Be Honor Guest

Mrs. Leo J. Callanan has issued invitations for an afternoon tea at the Oak Bay Beach Hotel on Tuesday, June 22, to honor Mrs. Paul W. Meyer, wife of the newly-appointed United States Consul at Victoria. Mrs. Meyer arrived in Victoria with her husband and son, John, last week-end.

Invitation Tea Concludes Scottish Auxiliary Work

Invitations have been issued by the Women's Auxiliary, Canadian Scottish Regiment, for a tea at the home of Mrs. J. R. Kingham, 3485 Upper Terrace, on Wednesday from 3 until 5. This social function will conclude the activities of the auxiliary.

* * *

It was to honor her son's fiance; Miss Frances Prescott, that Mrs. John Danes entertained at the tea hour Sunday afternoon at her home, Yates Street.

Mrs. George MacGregor, Island Highway, Langford, has left to visit her son-in-law and daughter, Sgt.-Maj. and Mrs. MacGregor, at Vernon, B.C.

Mrs. A. M. Brown and her small son, Lyle, have returned to their home at Ganges Harbor, Salt Spring Island, following a week's holiday at Mrs. Brown's summer home at Prospect Lake.

Out-of-town guests at the Campbell-McDonald wedding Saturday afternoon included Mr. and Mrs. C. Ross, Mrs. Marie Hastings and Mr. Gordon Ross of Vancouver, and Mr. and Mrs. William Mayauch of Seattle.

Mrs. M. J. E. Snape and Miss Ann Snape were among the past week's visitors at British Columbia House, London, England. Mrs. John Hope and Miss Pamela Allan, also registered from Victoria, British Columbia.

Capt. and Mrs. Raith Sykes arrived by plane on Sunday from Germany for a two-week vacation with Mrs. Sykes' parents, Mrs. C. H. King, Cadboro Bay Road. Mrs. Sykes is the former Miss Vivienne King.

Mr. and Mrs. Victor Leigh have returned to their Beach Drive home following a short visit at Qualicum Beach, where they stayed at the Qualicum Beach Hotel. Other Victoria guests at Qualicum Beach Hotel last week included Capt. and Mrs. Massy Goolden and Miss Gillian Goolden and Mr. and Mrs. Jack Gray.

Mrs. P. B. Scurrah, second vice-president, Supreme Chapter, P.E.O. Sisterhood, returned on the week-end from Casper, Wyoming, where she attended sessions of the P.E.O. Sisterhood of that state. This is the sixth annual session of the P.E.O. Sisterhood attended by Mrs. Scurrah in the past three months, others being in Austin, Tex.; Phoenix, Ariz.; Santa Barbara, Calif.; Rapid City, So. Dakota, and Boise, Idaho.

Mrs. Mary Archer entertained at a shower in honor of Miss Bunny Flood, a June bride-elect. Upon arrival, the guest of honor was presented with a corsage bouquet of roses and her mother received carnations and snapdragons. The gifts were concealed in decorated box. Other guests were Mesdames J. Flood, M. Harding, C. McEvay, J. McEvay, J. Hillier, L. Irwin, L. Caldwell, A. Graham, J. Burns, S. Kent, G. Jones, V. Gerard, C. Fergusson, M. Jewett, Misses B. Flood, D. Deyotte, J. Evanoff and D. Archer.

Mr. and Mrs. Harry S. Jones entertained last week-end at their home, 1386 Oliver Street, to honor Mrs. Jones' brother-in-law and sister, Mr. and Mrs. W. H. Muncy, who leave Victoria for England the end of June, where they will spend the summer months. The honor guests were presented with a corsage bouquet and a boutoniere. Bridge was played and refreshments served. Other guests were Mr. and Mrs. H. O. English, Mrs. Margaret Christie, Mr. and Mrs. A. T. Humkin, Mr. and Mrs. W. H. Wilson, Mr. and Mrs. R. Kipling, Mrs. Peggy Inglis, Mrs. Selma Lewis and Mrs. Peter Bacon.

In honor of her son, Laurence, who is leaving Salt Spring Island at the end of the month to join the Mounted Police, Mrs. Alan Cartwright was hostess at a dinner party at Ganges Inn, when her guests were members of the junior matriculation class, of which her son was a graduate. Snapdragons and trailing greenery, decorated the table. Those present were Misses Beverley Rogers, Shirley Bradley, Nesta Walters, Irene Laundry, Anna St. Denis, Messrs. John and Ted Manning, Charles Lees, Tommy Reid, Alan Francis, Fred May, Pat Brenton and Gordon Harrison. Prior to the dinner, the guests were entertained by Mrs. W. L. Rogers, at a coke party at her home, Rainbow Road, Ganges. A farewell gift of a leather belt and playing cards was presented the honor guest by Miss Beverley Rogers on behalf of the gathering.

It was to honor Miss Freda Doherty that Mrs. A. J. Cox, Mrs. F. G. Garrington and Mrs. A. Wilson entertained at the tea hour Saturday in Spencer's dining-room. The future Mrs. Reginald Stuart Meeres received a corsage bouquet, as did her mother, Mrs. F. A. Doherty, and her grandmother, Mrs. F. W. Doherty, both of whom presided at the tea table. Other guests were Mrs. J. H. Smith, Mrs. E. J. Meeres, Mrs. James Doherty, Mrs Frances Walton and Miss Jackie Doherty.

The former Miss Peggy Shepherd of Oakville, Ont., who became the bride of George Geddes yesterday evening, was honored recently at a miscellaneous shower given by Mrs. J. E. Isaac at her home, 2660 Mt. Stephen Avenue. Corsage bouquets were presented to the guest of honor and to the grooms' mother. The gifts were concealed in a large wedding cake. Guests were: Mesdames G. Geddes Sr., L. Westfield, W. Ball, W. Court, A. Geddes, J. A. Betts, F. C. Heaslip, Wm. Geddes, the Misses Jean Geddes, Anna Lawrence, Mary Geddes, Shirley Vogler, Anne Geddes, Barbara Geddes, and Messrs. G. Geddes Jr., W. Court, W. Ball, J. A. Betts, Sr., G. Geddes, Sr., A. Geddes, D. Geddes, J. E. Isaac and J. A. Betts, Jr.

Misses Norine and Bette Keatley and Mrs. Gordon Meeks, entertained at a shower at the home of Mr. and Mrs. Ernest Keatley, 597 Oliver Street, in honor of Miss Hughella Glover, a June bride-elect. Upon arrival the guest of honor was presented with a gift of costume jewelry and a corsage bouquet of rosebuds. Corsage bouquets were also presented to Mrs. E. Glover and the two bridesmaids, Mrs. G. Meeks and Miss Jean Givens. The many gifts were concealed in a decorated basket. Other guests were Mesdames S. J. McDonald, J. Cromack, J. Crosby, A. Moffatt, A. McGregor, V. Dawkins, J. Blackstock, J. Cruickshanks, R. Stephens, E. Groutage, L. Heater, R. Peters, D. Logan, Misses Lois McGregor, Jacqueline and Frances Logan, Edna Dawkins and Olive Kennett.

Florence Bates Week-end Bride

It was a double ring ceremony Saturday evening for Florence Bates, daughter of Mr. and Mrs. H. M. Bates, Earl Street, and Walter James Petterson, son of Mrs. J. H. Petterson, 2732 Blackwood Street, and the late Mr. Petterson.

Metropolitan Church was decorated with pink and white roses and carnations for the ceremony, which was solemnized by Rev. A. E. Whitehouse.

Given in marriage by her father, the bride chose a suit of fuchsia gabardine, and a crownless hat of pastel blue and fuchsia net adorned with roses and lily of the valley. Her accessories were of grey suede, and she wore a corsage bouquet of gardenias and forget-me-nots.

Miss Mable Buchanan, who attended the bride, wore a beige gabardine suit and green straw off-the-face hat trimmed with yellow flowers. With it she wore brown accessories and a corsage bouquet of yellow carnations.

PO. C. Nast, R.C.N., attended the groom.

Pink and white flowers decorated the reception room at the Douglas Hotel, where more than 50 guests gathered to extend best wishes to the newlyweds following the ceremony. A three-tier wedding cake centred the bridal table.

Following a honeymoon in Vancouver, the new Mr. and Mrs. Petterson will make their home in Victoria.

Mother Of the Bride

Choose a dress smartly dignified, utterly charming!

Mary Constance

E 4939 134 FORT

Business, Professional Women Name New Officers Last Night

President by acclamation . . . Miss Marjorie Press

In annual meeting Monday evening at the clubrooms, 1210 Douglas Street, members of the Victoria Business and Professional Women's Club named Miss Marjorie Press their new president.

Other officers are Miss Elizabeth Forbes, vice-president; Mrs. E. Maunsell, second vice-president; Miss Jane Hall, recording secretary; Mrs. M. Lauglin, corresponding secretary; Miss Lilian Henderson, treasurer; Miss E. Parcell, Mrs. A. H. C. Phipps, Mrs. L. Nicholls, Mrs. B. Woodward and Mrs. H. McClement, directors.

Miss Minnie Beveridge, retiring president thanked her executive and members for co-operation and spoke of the growth of the club membership during her two-year term. Miss Marjorie Press spoke the appreciation of the club as she presented Miss Beveridge with a gold Canadian federation club pin.

Mrs. M. McClement, in presenting the secretary's report, stated that the club membership was now 103. Mrs. M. Guild, membership convener, reported that 23 new members had joined the club during the year.

SCHOLARSHIP WINNER

Miss Mabel Cameron, chairman of the Bay Wigley Scholarship, announced that Miss Alwyne Creasy, 2639 Belmont Avenue, was the 1948 Bay Wigley Scholarship winner.

A sandwich tray, bearing the Canadian Federation Business and Professional emblem was presented to Miss Helen Cruickshank, chairman of the supper committee, by Mrs. Kate Farquharson.

Mrs. Farquharson reported on legislation enacted in connection with women's affairs, including the Wife's Protection Act, giving the wife protection in ownership of a home; Workmen's Compensation Act and amendment, giving widows an increased allowance, and several others.

Miss Press presented a report outlining the year's activities which included studies of provincia labor laws, civil affairs, social services and other items dealing with national and international affairs.

Other reports were given by Miss Nona Rich, welfare; Mrs. Madge Hall, rentals; Mrs. E. Maunsell, corresponding secretary; Miss Lily Henderson, treasurer; Miss Elizabeth Forbes, chairman of National and International Federations; Miss Helen Cruickshank, supper committee, and Mrs. A. C. Phipps, finance chairman.

For Tired Eyes Two Drops give Quick Relief

MAKE THIS SIMPLE TEST TODAY

EYES TIRED? Soothe and refresh them in seconds with two drops of safe, gentle Murine in each eye. You get—

QUICK RELIEF. Instantly your eyes feel refreshed. Murine's skilful blend of 7 ingredients cleanses and soothes eyes that are tired from overwork or exposure to sun, wind and dust.

MURINE FOR YOUR EYES

Quiet Wedding In Church Vestry

A quiet wedding was solemnized by Rev. A. Orr in the vestry of St. Andrew's Presbyterian Church at 2.30 o'clock, Saturday afternoon, uniting in marriage Margaret Ellen Shepherd of Oakville, Ontario, and George Geddes.

Friends of the bride and groom gathered at a reception following the ceremony at the home of the groom's parents, Mr. and Mrs. George Geddes, Belmont Avenue, to extend best wishes to the newlyweds.

The bride, who is the daughter of Mr. and Mrs. Charles Stephen Shepherd of Oakville, was given in marriage by John A. Betts.

For her wedding she wore a suit of beige gabardine with navy and white accessories. A corsage bouquet of sweetheart roses completed her ensemble.

As matron of honor, Mrs. James E. Isaac wore a grey suit with navy and white accessories and a gardenia corsage bouquet.

James E. Isaac acted as best man for the groom.

Rev. Orr proposed the toast to the bride, and a three-tier wedding cake was cut by the young couple.

Mr. and Mrs. Geddes left by plane for a honeymoon on Wallace Island and upon their return will make their home in Victoria.

Brides of Albion Chapter, I.O.D.E., knitting meeting Thursday, at 8, at the home of Mrs. Basil T. Shaw, 2365 McNeill Avenue.

CHILDREN'S JEWELRY GIFTS

10-K. BIRTHSTONE RINGS	5.00
10-K. SIGNETS	4.00
Gold-Filled LOCKETS	3.00

Bracelets Crosses—Chains

KNIFE, FORK AND SPOON SET	1.50
STERLING FORK AND SPOON	3.00

Kenton Jewelers

653 YATES E 5521

Cool White Shoes For Summer

Pumps and Sandals 3.75 to 7.98

The VANITY

1306 DOUGLAS ST.

Welcome Back!

• Show us the family that *isn't* thrilled, to see Jell-O again!

So colorful, so flavorful, Jell-O is a grand help for family and guest meals. Easy to make, kind to the budget—one of the quickest, thriftiest desserts you could imagine.

Enjoy more *interesting* desserts again. Re-stock your cupboards with Jell-O, for serving plain—or delightfully varied as suggested on the packages.

SEVEN WONDERFUL "Locked-in" FLAVORS

STRAWBERRY, RASPBERRY, CHERRY, PINEAPPLE, LEMON, ORANGE, LIME

What's found only in Jell-O? That "locked-in" Jell-O Flavor!

Jell-O is a trade-mark owned by General Foods, Limited

A Product of General Foods

Club Calendar

Women's Progressive Conservative Club, Thursday at 2.30, at 749 Broughton Street, upstairs. Last meeting of season.

Neighborly Club, especially for lonely people, Wednesday at 7.30 in Friends' Meeting House, 1831 Fern Street . . . Pythian Sisters, Capital City Temple, No. 35, tonight at 8. Refreshments, last meeting of season . . . Victoria Purple Star Lodge, No. 104, L.O.B.A. Orange Hall, 725 Courtney Street, Wednesday at 8 . . . Margaret Rose Pythian Sisters' Sunshine Council, Wednesday at 7, K. of P. Hall, Cormorant Street. Business followed by entertainment.

Carne Rebekah Lodge, No. 45, Thursday at 7.30, I.O.O.F. Hall. Joint memorial service with Colfax Rebekah Lodge . . . Lake Hill Women's Institute, afternoon tea, Wednesday at 2.30, at Lake Hill Community Centre. Sale of kiddies' sun suits, home cooking stall. Proceeds for Flood Relief Fund.

Gift Suggestions

For FATHER'S DAY

★ Desk Clocks
★ Electric Shavers
★ Watch Bracelets
★ Pen and Pencil Sets

EASY TERMS

JEWELERS ROSES LTD. OPTICIANS

1317 DOUGLAS ST.

WANT IT WHITE? BLUE IT RIGHT! WITH Mrs. STEWART'S BLUING

Easiest, Best, Most Economical. Perfect! At most grocers.

• For washing guide write: MRS. STEWART'S BLUING Minneapolis 3, Minn.

HOT-FLASHES?

Are you going thru the functional 'middle-age' period peculiar to women (38-52 yrs.)? Does this make you suffer from hot flashes, feel so *nervous*, high-strung, tired? Then do try Lydia E. Pinkham's Vegetable Compound to relieve such symptoms! Pinkham's Compound also has what Doctors call a stomachic tonic effect!

LYDIA E. PINKHAM'S VEGETABLE COMPOUND

Baby Christened In St. George's Church, Cadboro Bay

Rev. William Hills is pictured above, holding the small daughter of Arthur J. R. Ash, M.L.A., and Mrs. Ash, at a christening ceremony in St. George's Church Sunday afternoon. The baby received the names Cairine Jennifer. Godparents, also pictured above, are Mr. and Mrs. Alan Vizard and Mrs. James Stinson. A reception at the home of Mr. and Mrs. E. H. M. Foote, the baby's maternal grandparents, 3410 Uplands Road, followed the ceremony. Mrs. Catherine Ash of Ottawa, the paternal grandmother, who has been visiting in Victoria since last autumn, was among those present.

Ottawa Girl Weds Eric Adrian Moore

Ottawa and Victoria share interest in the wedding at Belmont Avenue United Church yesterday evening at which Charlotte Palmer Mitchell became the bride of Eric Adrian Moore.

Rev. C. R. McGillivray read the nuptial service which united in marriage the youngest daughter of Mr. and Mrs. R. R. Mitchell of Ottawa and the youngest son of Mr. and Mrs. H. E. Moore, 1517 Bank Street, Victoria.

The bride, who was given in marriage by her father, wore an afternoon-length gown of soft rose crepe with long sleeves, a short V-shaped neckline and a drape at the shoulder. Her draped skirt was fashioned with three tiers coming to points at each side.

With it she wore an off-the-face hat of pearl grey straw with a large satin bow at the back, and pearl grey accessories. Her corsage bouquet of sweet peas was centred with gardenias.

As bridesmaid, Miss Lillian Maddock wore a pale blue dress with cap sleeves and full skirt. Her long gloves and accessories were white.

Boyd Moore was best man for his brother, and Maurice Hundleby ushered.

Guests at the reception and buffet supper at Terry's Rose Room following the ceremony were received by Mrs. Mitchell, who wore a blue floral print dress and off-the-face black straw hat, and by Mrs. Moore, who wore a mauve ensemble.

Following a short honeymoon in Vancouver, the new Mr. and Mrs. Moore will return to Victoria to make their home.

For traveling costume the bride wore an aqua suit with sheer pink blouse.

Grand Chapter Sessions Continue Today And Tomorrow

Past grand matron, Mrs. Effie Schmeelk and past grand patron, Clarence Deaville, gave the call to order this morning at 9.30, when formal opening of the Grand Chapter of British Columbia, Order of the Eastern Star, took place in the Crystal ballroom at the Empress Hotel.

Reports of grand officers were heard.

The Eastern Star choir presented three numbers. Sessions continued this afternoon, tonight and tomorrow.

Monday evening, the worthy grand matron, assisted by the worthy grand patron, welcomed general grand chapter officers, general grand chapter committee members, worthy grand matrons and patrons and past grand matrons and patrons of the other grand jurisdictions; past grand matrons and patrons of British Columbia; worthy matrons and patrons and matrons and patrons of hostess chapters and committee on arrangements of grand chapter. Responses were given respectively by Mrs. Grace Shane, P.G.M.; Mrs. Audrey Marr, P.G.M., and Earl Bell, P.G.P.; Mrs. Alice Fletcher, W.M., Rossland, and Frank Halliday, W.P., Chilliwack; Mrs. Gertrude McKean, P.M., Victoria and chairman of arrangements.

Grand officers of other grand jurisdictions and grand representatives were welcomed by past grand matron, Mrs. Agnes Whittaker, with Mrs. Ruth Berry, P.M., Langley Prairie, and grand representative of Washington State responding.

New members of grand chapter were welcomed by Mrs. Mary Buchan, associate grand matron. Mrs. Katherine Black, A.M., Vancouver, and W. Nicholson, A.P., Nanaimo, responded.

Mrs. Mabel Birnie, hostess to pages, with pages and ushers were welcomed by associate grand conductress Mrs. Ellen Brown. Miss Jean Duff, Vancouver, and Charles Walker, P.P., Abbotsford, responded.

Several selections were given by the Eastern Star choir.

Teas, Luncheons, Dinners Highlight Chapter Sessions

Social events planned in connection with the 37th "Silver" annual session of Grand Chapter of British Columbia Order of the Eastern Star, include luncheons, teas and dinners, with specially arranged motor tours of the city where time permits.

Hostess chapters are, Queen City No. 5; Victoria Chapter, No 17; Esquimalt, No. 41 and Oak Bay, No. 42, of Victoria with Ruth Chapter, No. 22, Saanichton.

Today, at 12.30, a grand representatives' luncheon was held in the Princess Louise Room at the Empress Hotel with Past Matrons Mrs. Grace Cox, Mrs. Jean Thompson and Mrs. Isabel Lock as conveners.

Also at noon today, in the Duke of Kent Room at the hotel, worthy matrons, worthy patrons, associate matrons and associate patrons gathered for a luncheon, convened by Mesdames Margaret Leheim, Elizabeth Wardle, Edith Garrett and Elizabeth Reston.

At six o'clock tonight, Mrs. Lily Field convenes the Jessie Hichens-Smith Club banquet in the Princess Louise Room at the Empress Hotel, while at 6.30 a past grand's dinner will also take place at the hotel.

A drive to Government House and a tour of Victoria gardens has been arranged for Wednesday afternoon, commencing at 3 o'clock, followed by a grand officers' no-host banquet in the Princess Charlotte Room at the Empress Hotel. Grand Organist Mrs. Lorna McKenzie and Associate Grand Conductress, Mrs. Ellen Brown are in charge of arrangements.

Monday at noon the Foster Secretary Association luncheon and annual meeting took place and at 5.30 a no-host banquet was held in the Grill Room. Conveners were Past Matrons Mrs. Florrie Stade, Mrs. Nettie Rolfe, Mrs. Adelaide Doney, Mrs. Doris Ferrari and Mrs. Doris Watson.

Mrs. Jessie Hichens-Smith was honored Monday afternoon at the tea hour when Victoria Chapter No. 17 entertained in the C.P.R. Social Club rooms, Belleville Street. Other guests were worthy matrons and associate matrons of the order.

For delegates, out-of-town members and guests who arrived on the week-end and for local members of the Order of the Eastern Star, divine service was held at Christ Church Cathedral last Sunday evening. Past Matron Mrs. Adam Miles convened arrangements.

A reception followed in the C.P.R. social club rooms, Belleville Street, for grand officers, past grand matrons and patrons with Worthy Grand Matron Mrs. Jessie Hichens-Smith and Worthy Grand Patron John H. Robinson, as hosts. Past Matron Mrs. Margaret Bland was in charge of arrangements.

Clubwomen's News

Flood Fund—Members of Dr. O. M. Jones Chapter, I.O.D.E., in meeting last week, decided to turn over their entire emergency fund of $74.46 to the Flood Relief Fund. Plans were made for a garden party in August and a 30th anniversary tea in September. It was announced that the chapter's treasurer, Mrs. H. Bell, was leaving to make her home in Vancouver.

Local Council Closing Meeting

Thanks to the organizing committee and housekeepers of the Red Cross Home Emergency Service, who are celebrating the fourth anniversary of their founding, were conveyed in a resolution made at the closing meeting of the Local Council of Women yesterday afternoon at the Y.W.C.A.

Appreciation was also expressed to Miss J. E. M. Bruce, who has been to a great extent responsible for the success of the service.

It was announced that the receiving depot for clothes for Britain will be closed during the summer months, but will be reopened in September, time and place to be announced later.

Mrs. E. M. Bell and Mrs. Blair Reid were appointed delegates to attend a Public Utilities meeting June 21 to protest increase in the price of household gas.

A motion was passed to send a letter of thanks to the C.P.R. for their recognition of Vancouver Island talent in the redecoration of the Princess Kathleen.

A letter of congratulation will be sent to Miss Alice Ravenhill, who will receive an honorary degree from the University of British Columbia.

The council endorsed the six-point plan for the blind submitted by the White Cane Club delegate.

1st. FOR FLAVOR HP SAUCE

DIDN'T I TELL YOU? You get 50% MORE Jam or Jelly with CERTO

AND RESULTS ARE SURE!

Sounds almost unbelievable — until you know the reasons why. Certo is nothing but "fruit pectin" — the natural substance in fruit which makes jams "jam" and jellies "jell." It's extracted from fruits in which it is most plentiful for *better, quicker, easier* jam and jelly making.

1. **Short boil** — That's why, when you use Certo, you don't have to "boil down" your fruit to make it set. A one-to-two-minute full, rolling boil is enough for jams . . . *a half-minute-to-a-minute* for jellies.

2. **Extra yield** — The short Certo boil saves all the precious fruit juice which, in long boiling, goes off in steam. You get an *extra* yield of 50% more jam or jelly.

3. **Saves time, work** — What a lot of time and work it saves, too! The old long-boil way you'd have to boil and stir many times as long.

4. **Fresh fruit flavour — colour** — With Certo you use fruit at its peak of flavor and colour and not the under-ripe fruit used in long-boil recipes. The Certo boil is too short to spoil this lovely taste and colour. They stay right in your jam or jelly.

5. **No failures** — You'll have *no failures* if you follow *exactly* the recipes provided with Certo. Different fruits need different handling, so there's a separate tested recipe for each one.

LOOK FOR BOOK OF 72 TESTED RECIPES UNDER THE LABEL

TAKE THE GUESSWORK OUT OF JAM AND JELLY-MAKING GET CERTO AT YOUR GROCER'S

A Product of General Foods

THIS IS YOUR CERTO RECIPE BOOKLET

CERTO FRUIT PECTIN

A pound of jam or jelly made with Certo contains no more sugar than a pound made the old, long-boil way.

SIMPLY... DELICIOUS

TIMBERJACK SYRUP NALLEY'S LIMITED

NALLEY'S Headquarters for Flavor

Something for FATHER!

Good old dad generally holds the bag . . . but when he holds one of these smart "he-man" LONDON BRAND utility cases on Father's Day—just watch his face light up . . . See them at your local leather goods counter and BE SURE to ask for LONDON BRAND!

London BRAND

Also "LONDON BRAND" billfolds, key cases, photo frames, coin purses, etc.

A beautiful unfitted utility case, smooth-zipped all around. Comes in several types of smart leathers. A gift you'll be proud to give—and Father proud to receive.

$5.50 to $7.04

This 1948 model Billfold has zipper on 3 sides, pocket for bills, 9 sections for photos and data. Button flap coin pocket and section for stamps etc. Comes in finest quality leathers in a variety of colors. Prices from

$3.72 to $5.16

NO INCREASE IN PRICES! But same high quality materials and workmanship.

AT YOUR FAVOURITE LEATHER GOODS DEALER

BE NICE TO BE NEAR

1. **Safe for charm.** Mum gives sure protection against underarm odor all day or evening.
2. **Safe for skin.** No irritating crystals. Snow-white Mum is gentle, harmless to skin.
3. **Safe for clothes.** No harsh ingredients in Mum to rot or discolor fine fabrics.

MUM

Mum CHECKS PERSPIRATION ODOR

NOW I HAVE 3 TIMES AS MANY UNDIES AT NO EXTRA COST!

LUX keeps undies new-looking *3 times longer!*

Lux showed me the way to have 3 times as many undies at no extra cost. Lux keeps undies lovely *3 times as long*. So, instead of spending money replacing worn-out, faded undies I buy extra ones. Wrong washing methods—strong soaps or cake soap rubbing—fade colors, fray seams, wear out lingerie before its time. Lux care keeps colors new, undies lovely *3 times* longer. Washing tests prove it! Lux all the things you love : : : Lux undies after *every* wearing!

A LEVER PRODUCT

LUX

Be a Lux Daily Dipper...

TODAY! DOORS DAILY, 4.30 p.m. SATURDAYS, DOORS 12.30 p.m. Till 6 p.m., 25¢

ARE BOTH THESE "WRONGED" WOMEN DECENT?

1ST TIME EVER FOR THIS DARING SCREEN COMBINATION!

STORY OF THE ROMANCES OF AN INDISCREET "KITTY" OF THE VICTORIAN ERA!

★ DARING, BAD AS OSCAR WILDE, BALZAC, DE CAMERON

★ THE TRULY GREAT CLASSIC OF LOVE OF OUR TIME!

Rosalind Alexander RUSSELL · KNOX in SISTER KENNY with DEAN JAGGER PHILIP MERIVALE · BEULAH BONDI · CHARLES DINGLE

YORK INTERNATIONAL Cinema

PLAZA TODAY

PLUS Loretta Young, Diana Barrymore, Anne Gwynne in "Ladies Courageous"

NOW ODEON

She suffers from M.T.*

* Man Trouble

At 12.50, 3.00, 5.10, 7.17, 9.30 E 0513

Grand Concert

Presented by

THE BEETHOVEN CHORAL CLUB

Assisted by Advanced Pupils of

PROF. J. B. HOFFMAN

In the Chamber of Commerce Auditorium

Thursday, June 17, at 8 p.m.

Fine program of choruses, solos, trios and operatic arias.

Tickets 75c at Fletcher Bros.

Entire proceeds in aid of Queen Alexandra Solarium

Advertise In The Times

Wynne Shaw

Presents

STEPS TO STARDOM

Sponsored by

VICTORIA LIONS CLUB

Royal Victoria Theatre

June 21 and 22

Admission: 1.25 - 1.50

Proceeds in Aid of

"LILLIAN FUND" and LION CHARITIES

'Dragonwyck' Comes To Dominion Screen

The widely-heralded 20th Century-Fox filmization of "Dragonwyck," Anya Seton's famous best-seller, comes to the screen of the Dominion Theatre today, starring Gene Tierney in the role of Miranda, with Walter Huston as Gene's stern father, Vincent Price as the egomaniacal Nicholas Van Ryn and Glenn Langan as the idealistic Dr. Jeff Turner.

The picture boasts an outstanding supporting cast headed by Anne Revere, Spring Byington, Connie Marshall and Henry Morgan.

YORK THEATRE

Teresa Wright, who co-stars with Ray Milland in Paramount's "The Imperfect Lady," at the York Theatre, knows the theatrical profession from every angle.

After graduation from high school, Teresa spent two seasons in summer stock where she helped to build and paint scenery, wrestled props, learned the fundamentals of lighting and set construction and a great deal about acting.

RIO THEATRE

Barry Fitzgerald has learned to dance. The whimsical little Irishman, who never thought of acting until he was 42, has taken up with the light fantastic, now that he is 57 years old. But, he insists, he's done it purely for professional reasons.

Barry makes his debut as a screen dancer in B. G. DeSylva's "The Stork Club," the Paramount comedy—with music — starring Betty Hutton, which is now at the Rio Theatre.

ATLAS THEATRE

Otto Preminger turned celebrity hunter to stock a Stork Club scene in "Daisy Kenyon," now at the Atlas Theatre, with familiar faces. Both Walter Winchell and Leonard Lyons were in Hollywood to aid in the Damon Runyon cancer drive and both agreed to play themselves. The director also nabbed John Garfield, who wandered on the set, to sit in at the bar.

CHARGED WITH BLOOD AND FIRE!

The Foxes of Harrow

REX HARRISON

MAUREEN O'HARA

NOW SHOWING

OAK BAY

20th CENTURY-FOX

FLOOD FUND HERE EXCEEDS MINIMUM MARK—Greater Victoria's contribution to the B.C. Flood Emergency Fund went to the $102,416 mark Monday night when W. S. Oliver (left), president of the Victoria branch, Provincial Government Employees' Association, turned over $11,616 to Norman Yarrow (right), fund chairman for this area, at a branch meeting in Prince Robert House. The amount, subscribed by B.C. government workers through a payroll deduction plan, put the drive well over the minimum $100,000 mark. In addition to their individual contributions, branch members voted $1,000 from their treasury, to be forwarded to Vancouver for delivery to the flood fund with contributions from other branches.

Royal Society Medals Awarded In Vancouver; President Speaks

VANCOUVER (CP)—Dr. Margaret Newton, Victoria, Monday night received the Royal Society of Canada's Flavelle Medal for outstanding contributions to science.

Other medals awarded at the general meeting of the society here went to Gabrielle Roy and Canon Lionel Groulx, both of Montreal.

The Lorne Pierce Medal, presented for achievement in the literary field, went to Miss Roy, author of the best seller, "The Tin Flute." The Tyrell Medal for history was awarded to Canon Groulx of the University of Montreal, who was cited as a "master of the spiritual life."

WHEAT IMPROVEMENT

Dr. Newton is noted for her pioneer work on wheat stem rust. A graduate of McGill University and a specialist in wheat diseases, she went to the federal rust research laboratory at Winnipeg in 1925 and worked with a team of outstanding scientists on the problem of developing rust resistant wheats.

She was the only one present to receive a medal.

She was congratulated by her former associate, Dr. W. P. Thompson, dean of the University of Saskatchewan's College of Arts and Science, and president of the society.

STUDY OF MUTATIONS

In his presidential address Dr. Thompson said true democracy is in harmony with the biological basis of human life.

The speaker, head of the biology department of the University of Saskatchewan, said that "if the stars in their courses are not fighting for democracy, the genes in our chromosomes are."

Dr. Thompson, who is ranked as one of Canada's foremost geneticists, spoke on "Mutations," the mysterious changes in plant and animal life which alter color, size or behavior.

Man was unique in the immense number of variations. This "human diversity" was a "sound basis" for democracy.

"If we are all alike or conformed to a few patterns or could readily be made to do so by education and indoctrination, the authoritarian state . . . might be best for us."

"But no species with such a wealth of inborn differences as ours will long rest contentedly in the same bonds, even though the bonds be of their own forging," he said.

RUSSIAN VIEWS

Although scientists, still with much to learn about mutations, were quite sure acquired characteristics were never inherited, some of their Russian colleagues were not convinced. For them, other views "serve high purposes of state."

Authoritarian Russia had established an orthodox belief that permanent improvement could be brought about by bettering man's environment.

Several of the best Russian geneticists who refuse to affirm this official belief have disappeared," he said.

NEW RIO TODAY Tues., Wed. 25c Till 5 35c After

Betty Hutton in THE STORK CLUB with BARRY FITZGERALD · DON DeFORE

A Paramount Picture

PLUS

The "FACE" Enters Screendom's Hall of Horrors!

Now! Fearsome! A Sight To Make The Blood Run Cold!

JOHN CARRADINE

"FACE OF MARBLE"

COMING THURS.—BRITAIN'S GREATEST MICHAEL REDGRAVE · JOHNS MILLS "JOHNNY IN THE CLOUDS"

'Sitting Pretty' At Royal Third Week

The hilarious comedy "Sitting Pretty" is at the Royal Theatre for the third week. A comedy that goes beyond hilarity and into the realms of laughter that can come only from a warm, joyful human experience, "Sitting Pretty" uses as its springboard one of today's most timely and entertaining subjects: The problem of a baby-sitter, with hilarious complications not familiar to every young couple. Robert Young, Maureen O'Hara and Clifford Webb are featured.

Aerial Noah's Ark

NEW YORK (AP) — Loaded like Noah's Ark, an airliner set out Monday from LaGuardia Field for Milan, Italy. Aboard were seven bulls, two heifers, 50 young pigs, 16 white leghorns, two cocker spaniels, two Scottish terriers and an English setter.

DEFEATED DREW — William Temple, C.C.F. candidate who defeated Premier George Drew in the Ontario elections held Monday. Mr. Temple won the Hyde Park riding in Toronto.

Suggest Less Wild Life, Drinking, Smoking In Movies

By BOB THOMAS

HOLLYWOOD (AP)—Recently I asked some stars for reasons why the old folks were not patronizing the movies. It seems the readers have some ideas on the topic, too. Here are some of them:

"The world is so full of beauty that it is disgusting to sit and see shooting and fighting and wild life, especially when we feel they are the pictures our grand children are spending their money on. Their morals need uplifting these days."—Mrs. C. H. Chaston, Victoria, B.C.

"A clean movie without drinking and smoking will bring packed houses with adults past 40."—L. D. P., National City, Calif.

BIG BUILD-UP

Doris Day's stellar build-up has reached the point where Warners is trotting out its entire star list to support her, Jack Carson and Dennis Morgan in their next picture.

The film now is called "Two Guys and a Gal," and although the "two guys" are also starred, both admit it is a great vehicle for Doris, the former Les Brown Band vocalist. The story takes place at Warners' studio and all of the Warners' star list will make appearances.

Producer Alex Gottlieb further brags that it will be the first modern-day picture with old-time musical numbers. The plot revolves around the filming of a mythical film, "The Gay Nineties."

SHORTS DEPARTMENT

Fred MacMurray says he has given up independent producing. "I'm a lazy guy," he admits. "Why should I knock myself out as a producer when there's as much money in acting—and fewer headaches." He reports he'll go to his northern California ranch after "Family Honeymoon" (with Claudette Colbert) and stay there until winter.

Mae Murray, star of the silent films, says she is coming back to films as producer-actress of an independent company. She made a pair of talkies nine years ago, her first since the advent of sound. She also hopes to appear in German anti-Nazi films for the United States State Department, if the project materializes.

David Niven tells me he'll take his whole family to England this summer, but he hopes soon to find a permanent home for them. His five-year-old boy was born in a hospital which was bombed on his first night of life, spent 186 nights in air raid shelters, has had two mothers and several nursemaids and has spent his later years shuttling between England and the U.S. No wonder David wants to settle down.

CAPITOL THEATRE

June Haver is wondering when her studio will make up its corporative mind. June has portrayed every age on the screen from 10 to 26 (she's just 21) and is currently playing a 16-year-old opposite Lon McCallister in Twentieth Century-Fox's technicolor "Scudda-Hoo! Scudda-Hay!" which is currently at the Capitol Theatre.

PLAZA THEATRE

"Dark Command," starring Walter Pidgeon, John Wayne and Claire Trevor, is being shown this week at the Plaza Theatre.

It is an action-packed western drama of lust for power in a man who stops at nothing to gain a woman's love.

ODEON THEATRE

Columbia's "The Mating of Millie," romantic comedy starring Glenn Ford and Evelyn Keyes, is now being shown at the Odeon Theatre with Ron Randell and Willard Parker importantly featured. The screenplay for the Casey Robinson production was written by Louella MacFarlane and St. Clair McKelway. Henry Levin directed.

Where To Go Tonight

(As Advertised)

ATLAS—"Daisy Kenyon," starring Joan Crawford.

CAPITOL — "Scudda-Hoo, Scudda Hay," starring June Haver and Lon McAllister.

DOMINION—"Dragonwyck," starring Gene Tierney.

OAK BAY—"Foxes of Harrow," with Rex Harrison.

ODEON — Glenn Ford and Evelyn Keys in "The Mating of Millie."

PLAZA—"Dark Command," starring Walter Pidgeon.

RIO—"The Stork Club," with Betty Hutton.

ROYAL—Robert Young and Maureen O'Hara in "Sitting Pretty."

YORK INTERNATIONAL—Ray Milland and Teresa Wright in "The Imperfect Lady."

Darryl F. Zanuck presents GENE TIERNEY in Dragonwyck

20th Century-Fox

Walter Huston, Vincent Price, Henry Morgan

AT 12.07 - 3.10 - 6.13 - 9.16

DOMINION

PLUS—Laughs a Plenty "LET'S LIVE AGAIN" JOHN EMERY HILLARY BROOKE At 1.59 - 5.02 - 8.05

BURT Brutte LANCASTER · LIZABETH SCOTT · WENDELL COREY · KIRK DOUGLAS

"I WALK ALONE"

VICTORIA'S GREATEST ENTERTAINMENT VALUE

WED. FOR 2 DAYS

PLUS Trudy Marshall, Ronald Graham in "Ladies In Washington"

12 to 1 25¢ · 1 to 5 30¢ · 5 On 40¢

• TODAY ONLY •

ATLAS A FAMOUS PLAYERS THEATRE

JOAN CRAWFORD and DANA ANDREWS in "DAISY KENYON"

ROBT. PRESTON and ANN RUTHERFORD in "BERMUDA MYSTERY"

NOW SHOWING!

Greater THAN "HOME IN INDIANA" WITH THE SAME LOVABLE STARS

In Sun-kissed TECHNICOLOR!

June HAVER with LON McCALLISTER

WALTER BRENNAN · NATALIE WOOD · ANNE REVERE

SCUDDA-HOO! SCUDDA-HAY!

20th Century-Fox

EXTRA COLORED CARTOON • MARCH OF TIME • CAPITOL NEWS

DOORS 11.55 a.m. At 12.40 2.50 - 5.00 7.10 - 9.20

CAPITOL

G 6811

SHOWING TODAY! TUESDAY

IT'S ALL IN FUN!

HOWL-ED OVER!

There's just not a chance of us taking such joy away from so many people!

ROBERT YOUNG · MAUREEN O'HARA · CLIFTON WEBB

"SITTING PRETTY"

3rd WEEK!

COMPLETE SHOW AT 12.00 2.24 4.33 6.42 8.51

FEATURE AT 1.00, 3.09, 5.18, 7.27, 9.36

Royal A FAMOUS PLAYERS THEATRE E 9711

EXTRA FUN! Colored Cartoon "CHIPPER CHIPMUNK" MARCH OF TIME Copenhagen Pageantry World News

Power Commission Makes Electricity Available Cheaper

The people of Nanaimo, Duncan, Qualicum, Parksville and Salt Spring Island are paying less for electricity.

This is announced by S. R. Weston, chairman of the B.C. Power Commisson, who said over-all reduction on a weighted average for domestic power is 17.8 per cent and 16.3 for other users. The service charge has been abolished.

The changes become effective today.

The reduction was made possible by a 10 per cent reduction in the cost of operation per kilowatt hour affected over the past year, and the increase in consumption, Mr. Weston said.

The new rates, he added, are designed to create greater demand and consumption.

A new schedule of block rates has been set up, 7 cents a kilowatt hour in urban areas, and 8 cents in rural areas, for the first block; 2 cents an hour throughout the district except Salt Spring, for the second block (rate at Salt Spring is 1½ cents); 8-10th cent for the third block throughout.

Reduction of rates in the Port Alberni area are under consideration, Mr. Weston said. He expected some action on this within a month.

Barred From Driving Vehicle For 6 Months

Caught by the driver of the other car he had been in collision with, John B. Murray, Sidney, pleaded guilty in provincial police court Monday afternoon to a charge of failing to remain at the scene of an accident, was fined $25 and $2.50 costs and had his driver's license suspended for six months.

He appeared before A. I. Thomas, J.P. Evidence was that his car was in a brush with one driven by Raymond E. Stevens on Craigflower Road. When the accused did not stop Stevens took chase and caught up with him, evidence revealed. Damage to the vehicles was light.

Local Liberals Name Delegates, Pass Resolutions, For Parley

Victoria Liberals on Tuesday night chose delegates to the national convention at Ottawa in August and passed several resolutions to be submitted to that assembly.

Over 150 members of the Victoria Liberal Association (federal riding) crowded the new Liberal Hall, 1232A Government Street, for the special meeting called solely to deal with national convention topics.

Elected as delegates to the parley, which is scheduled for Aug. 5, 6 and 7, were Mrs. J. L. Gates, D. J. Proudfoot and A. H. Cox. Alternates are Mrs. J Smith, H. Large and W. Wilson.

Also attending the convention from Victoria will be Mrs. Nancy Hodges, M.L.A., president of the Federal Women's Liberal Association.

The convention is considered of particular importance in that a successor will be chosen to Prime Minister King as national leader of the Liberal Party.

INCOME TAX EXEMPTIONS

In addition to passing resolutions asking for more income tax exemptions and Dominion-wide contributory old age pensions, without the means test, the meeting chose a resolutions committee to draft other recommendations for presentation to the convention.

The committee is composed of Mr. Proudfoot, chairman, who is president of the local association; Mrs. Blair Reid of the women's quorum; G. Edgelow, vice-president of the Laurier Club; J. J. Proudfoot, president of the Young Liberal Association, and A. H. Cox, treasurer of the parent association.

In the resolution on tax exemptions, the meeting called for the raising of exemptions of single and married persons from $750 and $1,500 to $1,500 and $3,000. Soaring costs of living justified the increases, the association maintained.

The resolution asked also that when a husband and wife both are working, one be given married income tax status rather than both being rated as single for tax purposes.

The resolution asked that students working in vacation time be exempt from income tax, and the income of under-age students not be added to their parents' income for taxation.

Another resolution recommended a system of alternate voting in elections involving three or more candidates. The voter would mark, under this system, first and second choices on the ballots.

Uniformity of polling hours across Canada and withholding of election results until all polls are closed were urged in another resolution. Polling hours should be from 8 in the morning until 8 at night, the resolution stated.

The meeting heard an informative address on the mechanics of electing a president of the U.S. by Ralph Matthews. He gave details of the five steps in which a president is chosen, starting with the conventions and concluding with the polling.

Republican Nominators Limited To 15 Minutes

PHILADELPHIA (AP)—Delegates to the Republican National Convention will have to get to the point when it comes to speech-making. Walter Hallahan, chairman of the arrangement committee, said Sunday the committee has recommended "the usual 30-minute time allotted to nominating speeches be cut to 15."

BURMA TO PAY

RANGOON (Reuter)—Burma's left-wing Socialist Premier Thakin Nu who Sunday announced his country wanted to "follow Russia, and "abolish capitalism," has stated foreign property will not be confiscated without compensation. To give no compensation as demanded by the Burma Communists might lead to economic or political sanctions, or even to war, he said.

BLACKHEADS
Get two ounces of peroxine powder from your druggist. Sprinkle on a hot, wet cloth and apply to the face gently. Every blackhead will be dissolved. The one safe, sure and simple way to remove blackheads.

WHY?
USE THREE COATS
WHEN
Two Coats of Flo-glaze "LEAVES NO BRUSH MARKS"
WILL GIVE YOU A BETTER PAINT JOB
SAVE MONEY TIME LABOR
USE Flo-glaze "LEAVES NO BRUSH MARKS"
CLIP THIS AD . . . SAVE 10%
As an introductory offer we will allow 10% OFF any Flo-Glaze purchase . . . if you bring this advertisement in with you.
ISLAND PAINT SUPPLY
1122 QUADRA B 5421

NEW
Gabardine Suitings
Finest Australian all-wool gabardine in green, brown, tan and grey.
LADIES' AND GENTLEMEN'S TAILORING
• ALL GARMENTS MADE ON THE PREMISES •
MURRELL'S
CUSTOM TAILORS
1317 BROAD ST.

Milk Still Cheapest Food

New Retail Prices Effective Wednesday, June 16, 1948
As Set by Provincial Milk Board Under Order No. 19

	Cents per Qt.	Cents per Pt.	Cents per ½ Pt.
Standard milk	19	10	6
Special milk	21	11	7
Buttermilk	16	--	--
Skim milk	16	--	--
Chocolate flavored dairy drink	18	10	6
Substandard cream	40	20	11
Table or sour cream	75	40	20
Whipping Cream	$1.10	60	30

TABLE SHOWING AVERAGE RETAIL PRICES OF STAPLE FOOD COMMODITIES IN VICTORIA FOR THE SPRING MONTHS OF 1939 AND 1948

Supplied by Bureau of Economics and Statistics, Victoria, B.C.

Commodity	Quantity	Average price 1939	Average price 1948	Percentage increase Since 1939
		c.	c.	
Beef, rd. bone shoulder roast	1 lb.	15.33	40.25	162.56
Bacon, side, fancy sliced, rind on	1 lb.	29.00	82.25	183.62
Eggs, grade A, medium	1 doz.	21.75	47.25	117.24
Potatoes	100 lbs.	222.50	500.00	124.72
Flour, sack	24 lbs.	82.25	143.00	73.86
Tomatoes, canned	2½'s	12.25	24.25	97.96
Tea	1 lb.	56.75	86.50	52.42
Milk	1 qt.	12.25	17.00	38.78
Milk, New Price, June 16	**1 qt.** Pasteurized	**13.00**	**19.00**	**46.15**

Of all the staple foods, milk has shown almost the smallest percentage increase since April of 1939. According to the above Government figures, milk has shown an increase of 38.78% in the past nine years. Compare this with the upward jump in the price of meat. The consumer's dollar still buys comparatively more milk than many other items.

VICTORIA PASTEURIZED MILK
DISTRIBUTORS' ASSOCIATION

MUNICIPALITY OF VICTORIA—A BY-LAW

To authorize The Corporation of the City of Victoria to borrow the sum of One Million One Hundred and Sixty-five Thousand Dollars ($1,165,000.00) for street construction and reconditioning purposes.

WHEREAS the Municipal Council has caused to be prepared detailed estimates of the sums required to meet the cost of construction and reconditioning streets within the limits of the Corporation and expenses incidental thereto, which estimates are more particularly set forth in the schedule marked "B" and attached hereto and forming part of this By-law;

AND WHEREAS the debt this By-law is intended to create is $1,156,800.00 plus $8,200.00 for By-law and debenture expense, making a total of $1,165,000.00.

AND WHEREAS the amount of the assessed value of the taxable land and improvement within the Municipality according to the last revised assessment roll, being the assessment roll for the year 1948, is $53,242,708.00.

AND WHEREAS the total of the existing debenture debt of the said Corporation, exclusive of debt for works of local improvement and school purposes, is $8,632,947.65;

AND WHEREAS the Inspector of Municipalities has granted his approval of this By-law pursuant to Clause two (2) of Section 179 of the "Municipal Act";

AND WHEREAS the "Victoria City Debt Refunding Act, 1944" provides that the City shall not issue or sell any other debentures or bonds during the life of the refunding debentures except with the approval of the Lieutenant-Governor in-Council given upon the recommendation of the Minister:

THEREFORE the Municipal Council of The Corporation of the City of Victoria enacts as follows:

1. That the Municipal Council be and it is hereby authorized and empowered to carry out the work of construction and reconditioning of streets as more particularly set out in the Schedule hereto attached and marked "B," which forms part of this By-law.

2. With the object and for the purpose aforesaid, there shall be borrowed on the credit of The Corporation of the City of Victoria at large the sum of ONE MILLION ONE HUNDRED AND SIXTY-FIVE THOUSAND DOLLARS ($1,165,000.00), and debentures shall be issued therefor in sums of not less than ONE HUNDRED DOLLARS (100.00) each, and bearing interest as hereinafter mentioned, payable half-yearly, and having coupons attached thereto for payment of the interest, all as more particularly set out in Schedule "A" hereto which is hereby declared to be and form part of this By-law.

The debentures shall be in a form to be approved by the Inspector of Municipalities, and shall all bear the same date and shall be dated within two (2) years after the day on which this By-law is finally passed, and shall be issued in serial form, and shall be payable as to principal annually on a day in each year to be set by resolution of the Council of said Corporation in the respective amounts shown for payment of principal in said Schedule "A" hereto. The debentures falling due in each of the first ten (10) years shall bear interest at the rate of three and one-half per centum (3½%) per annum, and the debentures falling due in each of the remaining ten (10) years shall bear interest at the rate of three and three-quarters per centum (3¾%) per annum.

3. The said debentures, as to both principal and interest, shall be expressed in lawful money of Canada and shall be made payable in such money at the principal office of the Bank of Montreal in any of the cities of Montreal, Toronto, Winnipeg, Vancouver, Victoria or Halifax in the Dominion of Canada at the option of the holder thereof.

4. The Mayor and Treasurer of the Corporation shall sign and issue the said debentures and the interest coupons, and the said debentures shall be sealed with the Corporate Seal of the said Corporation. The signatures on the coupons may be printed, lithographed or engraved.

5. Provision shall be made in the debentures for registration thereof as to principal only at the option of the holder.

6. There shall be levied and raised during the currency of said debentures by rate sufficient therefor over and above all other rates, on all the rateable land or rateable land and improvements within The Corporation of the City of Victoria, for the payment of the debt and for the payment of the interest, the amounts in each respective year, as set out in said Schedule "A" hereto.

7. This By-law may be cited as the "STREETS LOAN BY-LAW, 1948."

Passed by the Municipal Council the 11th day of June, A.D. 1948.

SCHEDULE "A"

YEAR	RATE	INTEREST	PRINCIPAL	TOTAL
1	3½%	42,487.50	41,000.00	83,487.50
2	"	41,052.50	42,000.00	83,052.50
3	"	39,582.50	44,000.00	83,582.50
4	"	38,042.50	45,000.00	83,042.50
5	"	36,467.50	47,000.00	83,467.50
6	"	34,822.50	49,000.00	83,822.50
7	"	33,107.50	50,000.00	83,107.50
8	"	31,357.50	52,000.00	83,357.50
9	"	29,537.50	54,000.00	83,537.50
10	"	27,647.50	56,000.00	83,647.50
11	3¾%	25,687.50	58,000.00	83,687.50
12	"	23,51[illegible].50	60,000.00	83,512.50
13	"	21,262.50	62,000.00	83,262.50
14	"	18,937.50	64,000.00	82,937.50
15	"	16,537.50	67,000.00	83,537.50
16	"	14,025.00	69,000.00	83,025.00
17	"	11,437.50	72,000.00	83,437.50
18	"	8,737.50	75,000.00	83,737.50
19	"	5,925.00	78,000.00	83,925.00
20	"	3,000.00	80,000.00	83,000.00
		583,167.50	1,165,000.00	1,668,167.50

SCHEDULE "B"

SCHEDULE OF WORK TO BE CARRIED OUT PURSUANT TO THIS BY-LAW

1. Removal of B.C. Electric Railway tracks, reconditioning and paving of streets:
   Bay Street, from Point Ellice Bridge to Douglas Street.
   Burnside Road, from Douglas Street to Washington Avenue.
   Craigflower Road, from Burleith Crescent to Skinner Street.
   Cormorant Street, East of Douglas Street.
   Cook Street, from Pandora Avenue to Caledonia Avenue.
   Cook Street, from Pakington Street to May Street.
   Douglas Street, from Tolmie Avenue to Pandora Avenue.
   Douglas Street, from Pandora Avenue to Fort Street.
   Esquimalt Road, from Dominion Road to Point Ellice Bridge.
   Fountain from Junction Gorge Road to Douglas, Government, etc.
   Fort Street, from Government to Foul Bay Road.
   Government Street, from Market Street to Superior Street.
   Menzies Street, from Superior Street to Niagara Street.
   May Street, from Cook Street to Moss Street.
   Niagara Street, from Menzies Street to Douglas Street.
   Ontario Street, from St. Lawrence Street to Dallas Road.
   Oak Bay Avenue, from Fort Street to Foul Bay Road.
   Pandora Avenue, from Douglas Street to Cook Street.
   Store Street, from Pembroke Street to Chatham Street.
   Superior Street, from Douglas Street to St. Lawrence Street.
   St. Lawrence Street, from Superior Street to Ontario Street.
   Yates Street, from Government Street to Douglas Street.

   $358,000.00

2. Paving the following streets:
   Bay Street, Quadra Street to Cook Street.
   Begbie Street, Belmont Avenue to Pembroke Street.
   Belleville Street, Montreal Street to Oswego Street.
   Caledonia Avenue, from Blanshard to High School.
   Humboldt Street, from Government Street to Vancouver Street.
   Pembroke Street, from Fernwood Road to Richmond Avenue.
   Quamichan Avenue, from Richmond Avenue to Foul Bay Road.
   Richardson Street, from Moss Street to Carnsew Street.
   Richardson Street, Carnsew Street to St. Charles Street.
   Garbally Road, Douglas Street to Gorge Road.
   Heywood Avenue, Rupert Street to Park Boulevard.
   Topaz Avenue, from Quadra Street to Douglas Street.
   Hillside Avenue, from Government Street to Rock Bay Avenue.
   View Street, from Cook Street to Ormond Street.

   $197,410.00

3. Paving with curbs the following streets:
   Bridge Street, Garbally Road to Bay Street.
   Chatham Street, Government Street to Blanshard Street.
   Discovery Street, Government Street to Blanshard Street.
   Herald Street, Government Street to Blanshard Street.
   John Street, Pleasant Street to Government Street.
   Pembroke Street, Douglas Street to Store Street.
   Pleasant Street, Bay Street to end.
   Richmond Avenue, Fort Street to City Limits.
   Alpha Street, Burnside Road to Douglas Street.
   Princess Avenue, Douglas Street to Blanshard Street.

   $133,750.00

4. Widening and reconditioning the following streets:
   Bay Street, Cook Street to Richmond Avenue.
   Blanshard Street, Pembroke Street to Hillside Avenue.
   Fairfield Road, Memorial Crescent to Foul Bay Road.
   Foul Bay Road, Crescent Road to Quamichan Street.
   Haultain Street, Fernwood Road to Richmond Avenue.
   Hillside Avenue, Cedar Hill Road to City Limits.
   May Street, Eberts Street to Memorial Avenue.
   Memorial Crescent, Dallas Road to Thurlow Street.
   Montreal Street, Belleville Street to Dallas Road.
   Grant Street, Fernwood Road to Chambers Street.
   Oliphant Street, Vancouver Street to Heywood Avenue.
   Pendergast Street, Vancouver Street to Heywood Avenue.
   Oswego Street, Dallas Road to Belleville Street.

   $248,690.00

5. Lowering crown and reconditioning the following streets:
   Cook Street, Pandora Avenue to Caledonia Avenue.
   Rupert Street, Humboldt Street to Collinson Street.
   Michigan Street, Menzies Street to St. Lawrence Street.

   $38,520.00

6. Removing wood blocks and paving the following streets:
   Fisgard Street, Government Street to Store Street.
   Humboldt Street, Douglas Street to Blanshard Street.
   Herald Street, Government Street to Store Street.
   Yates Street, Blanshard Street to Douglas Street.

   $27,660.00

7. Regrading and rebuilding the following streets:
   Balmoral Road, Chambers Street to Fernwood Road.
   Belton Avenue, Dominion Road to Craigflower Road.
   Front Street, Wilson Street to Russell Street.
   Henry Street, Esquimalt Road to Russell Street.
   Russell Street, Henry Street to Esquimalt Road.
   Washington Avenue, Gorge Road to Burnside Road.
   Wilson Street, Catherine Street to Dalton Street.

   $43,670.00

8. Constructing the following new roads:
   Cook Street, Cook Street to Cedar Hill Road.
   Langford Street, McCaskill Street to Hereward Road.

   $9,500.00

9. Rebuilding and placing curbs on one side of the following streets:
   Southgate Street, Rupert Street to Vancouver Street.
   Tolmie Avenue, Douglas Street to Quadra Street.

   $19,600.00

10. Improvement of hazardous intersections and rounding of corners.

    $30,000.00

11. Purchase of equipment incidental to and necessary for the carrying out of work.

    $50,000.00

$1,156,800.00

NOTICE

TAKE NOTICE that the above is a true copy of the proposed by-law upon which the vote of the Municipality will be taken at the building known as the Victoria Public Market Building, Cormorant Street, in the City of Victoria, on THURSDAY, the TWENTY-FOURTH day of June, 1948; that the polls will be kept open between the hours of NINE o'clock A.M. and SEVEN o'clock P.M.; and that the undersigned has been appointed Returning Officer of the said vote.

M. F. HUNTER, City Clerk,
City Hall, Victoria, B.C., 12th June, 1948.

MUNICIPALITY OF VICTORIA—A BY-LAW

To authorize The Corporation of the City of Victoria to borrow the sum of One Hundred and Fifty-five Thousand Dollars ($155,000.00) and to issue debentures therefor on the credit of the Corporation and apply the proceeds thereof towards improving the Corporation's Water Works system.

WHEREAS it is deemed desirable in order to improve the water supply [illegible] the corporate limits of the City of Victoria and the Municipality of Esquimalt that certain water mains be replaced [illegible]

AND WHEREAS it is deemed desirable to submit to the electors of the City of Victoria pursuant to Part VI of the "Municipal Act" a By-law to provide for raising the amount required for the purpose aforesaid by borrowing the same:

AND WHEREAS the debt this By-law is intended to [illegible]

AND WHEREAS the amount of the assessed value of the taxable lands and improvements within the Municipality [illegible] the assessment roll for the year 1948 is $53,242,708.00;

AND WHEREAS the total of the existing debenture debt of the said Corporation, exclusive of debt for works of local improvement and school purposes, is $8,632,947.65;

AND WHEREAS the Inspector of Municipalities has granted his approval of this By-law pursuant to Clause two (2) of Section 179 of the "Municipal Act";

AND WHEREAS the "Victoria City Debt Refunding Act, 1944" provides that the City shall not issue or sell any other debentures or bonds during the life of the refunding debentures except with the approval of the Lieutenant-Governor in-Council given upon the recommendation of the Minister;

AND WHEREAS the estimated amount required to be raised annually for paying the debt and for paying the interest are those respective sums set forth in the Schedule "A" hereto attached and shown under their respective headings;

AND WHEREAS all requirements of Sections 22, 23 and 29 of the "Health Act," R.S.B.C., 1936, have been complied with and a provisional certificate from the Provincial Health Officer has been duly obtained:

THEREFORE the Municipal Council of The Corporation of the City of Victoria enacts as follows:

1. That the Municipal Council be and it is hereby authorized and empowered to improve the said Water Works system by replacing and laying new mains in the area served by the Victoria Water Works system, as particularly set out in the schedule hereto attached and marked "B," which forms part of this By-law.

2. With the object and for the purpose aforesaid, there shall be borrowed on the credit of The Corporation of the City of Victoria at large the sum of ONE HUNDRED AND FIFTY-FIVE THOUSAND DOLLARS ($155,000.00), and debentures shall be issued therefor in sums of not less than ONE HUNDRED DOLLARS ($100.00) each, and bearing interest as hereinafter mentioned, payable half-yearly, and having coupons attached thereto for payment of the interest, all as more particularly set out in Schedule "A" hereto which is hereby declared to be and form part of this By-law.

The debentures shall be in a form to be approved by the Inspector of Municipalities and shall all bear the same date and shall be dated within two (2) years after the day on which this By-law is finally passed, and shall be issued in serial form, and shall be payable as to principal annually on a day in each year to be set by resolution of the Council of said Corporation in the respective amounts shown for payment of principal in said Schedule "A" hereto. The debentures falling due in each of the first ten (10) years shall bear interest at the rate of three and one-half per centum (3½%) per annum, and the debentures falling due in each of the remaining ten (10) years shall bear interest at the rate of three and three-quarters per centum (3¾%) per annum.

3. The said debentures, as to both principal and interest, shall be expressed in lawful money of Canada and shall be made payable in such money at the principal office of the Bank of Montreal in any of the cities of Montreal, Toronto, Winnipeg, Vancouver, Victoria or Halifax in the Dominion of Canada at the option of the holder thereof.

4. The Mayor and Treasurer of the Corporation shall sign and issue the said debentures and the interest coupons, and the said debentures shall be sealed with the Corporate Seal of the said Corporation. The signatures on the coupons may be printed, lithographed or engraved.

5. Provision shall be made in the debentures for registration thereof as a principal only at the option of the holder.

6. There shall be levied and raised during the currency of said debentures by rate sufficient therefor over and above all other rates, on all the rateable land or rateable land and improvements within The Corporation of the City of Victoria, for the payment of the debt and for the payment of the interest, the amounts in each respective year, as set out in said Schedule "A" hereto; provided that the sums to be levied and raised in any year by rate as aforesaid may be reduced by the sums contributed from Utilities or from other sources and available to be applied in such year towards payment of such principal or interest.

7. This By-law may be cited as the "WATER WORKS LOAN BY-LAW, 1948."
Passed by the Municipal Council the 11th day of June, A.D. 1948.

SCHEDULE "A"

YEAR	RATE	INTEREST	PRINCIPAL	TOTAL
1	3½%	5,655.00	5,000.00	10,655.00
2	"	5,480.00	6,000.00	11,480.00
3	"	5,270.00	6,000.00	11,270.00
4	"	5,060.00	6,000.00	11,060.00
5	"	4,850.00	6,000.00	10,850.00
6	"	4,640.00	6,000.00	10,640.00
7	"	4,4[illegible]0.00	7,000.00	11,430.00
8	"	4,185.00	7,000.00	11,185.00
9	"	3,940.00	7,000.00	10,940.00
10	"	3,695.00	7,000.00	10,695.00
11	3¾%	3,450.00	8,000.00	11,450.00
12	"	3,150.00	8,000.00	11,150.00
13	"	2,850.00	8,000.00	10,850.00
14	"	2,550.00	9,000.00	11,550.00
15	"	2,212.50	9,000.00	11,212.50
16	"	1,875.00	9,000.00	10,875.00
17	"	1,537.50	10,000.00	11,537.50
18	"	1,162.50	10,000.00	11,162.50
19	"	787.50	10,000.00	10,787.50
20	"	412.50	11,000.00	11,412.50
		67,192.50	155,000.00	222,192.50

SCHEDULE "B"

Proposed New Water Mains

CITY OF VICTORIA—	
Humboldt Street, Blanshard to Rupert Street	$ 3,550.00
McClure Street, Blanshard to Vancouver Street	3,512.00
Rupert Street, McClure to Heywood Street	3,350.00
Heywood Street, Rupert to Blanshard Street	2,525.00
Blanshard Street, Burdett to Humboldt Street	7,410.00
Douglas Street, Humboldt to Superior Street	9,520.00
Superior Street, Douglas to Government Street	4,245.00
Government Street, Superior to Michigan Street	2,800.00
Michigan Street, Government to Menzies Street	6,595.00
Oswego Street, Dallas to Belleville Street	12,310.00
Tolmie Avenue, Glasgow to Quadra Street	2,090.00
Yates Street, Douglas to Blanshard Street	4,[illegible]5.00
Caledonia Street, Blanshard to Quadra Street	[illegible]0.00
Mars Street	[illegible],000.00
Moss Street, Oscar to Dallas Road	14,840.00
Foul Bay Road, Fairfield to Quamichan Street	19,760.00
Fairfield Road, Memorial Crescent to Richmond Avenue	23,400.00
	$124,022.00
ESQUIMALT—	
Parklands Subdivision	$ 6,950.00
Fraser Street, Lyall to Munro Street	8,300.00
Munro Street, Fraser to Lampson Street	7,370.00
Brydon Court, Head Street West	713.00
Head Street Joffre Street to Lyall Street	2,400.00
Hadfield Street, Kinver to Munro Street	1,400.00
Kinver Street, Hadfield to Munro Street	600.00
	$ 27,733.00
Plus debenture and other incidental expenses	3,245.00
TOTAL WATER MAINS	$155,000.00

NOTICE

TAKE NOTICE that the above is a true copy of the proposed by-law upon which the vote of the Municipality will be taken at the building known as the Victoria Public Market Building, Cormorant Street, in the City of Victoria, on THURSDAY, the TWENTY-FOURTH day of JUNE, 1948; that the polls will be kept open between the hours of NINE o'clock A.M. and SEVEN o'clock P.M.; and that the undersigned has been appointed Returning Officer of the said vote.

M. F. HUNTER, City Clerk,
City Hall, Victoria, B.C., 12th June, 1948

MUNICIPALITY OF VICTORIA—A BY-LAW

Authorizing The Corporation of the City of Victoria to dispose of its water works supply system to a Corporation to be created pursuant to the "Greater Victoria Water District Act Amendment Act, 1948."

WHEREAS The Corporation of the City of Victoria is the owner of a waterworks supply system and has agreed to sell the same to the Greater Victoria Water District, a Corporation to be created as aforesaid, at and for the price of $3,472,628.00:

AND WHEREAS this By-law does not require the assent of the electors of the said Corporation but it is deemed desirable that the electors shall have the privilege of voting in respect thereof:

NOW THEREFORE the Municipal Council of The Corporation of the City of Victoria enacts as follows:

1. It shall be lawful for The Corporation of the City of Victoria to sell to the Greater Victoria Water District, being a Corporation to be formed pursuant to the "Greater Victoria Water District Act Amendment Act, 1948," all and singular the lands, waterworks plant, system, property and undertaking now used, owned, and carried on by the City of Victoria as a water works system together with all easements, equipment, timber, and fixtures used or enjoyed as part of or appurtenant thereto or protective thereof or in any way incidental thereto (save and except only the distribution system within the limits of the City of Victoria and Esquimalt Municipality, and Thetis Lake and Elk Lake waterworks lands) at and for the price of $3,472,628.00.

2. That it shall be lawful for The Corporation of the City of Victoria to enter into an agreement with the said Corporation to be so created wherein it shall be agreed that the said purchase price of $3,472,628.00 shall be made payable by equal yearly or half-yearly instalments, over a period of fifteen years from the date thereof, with interest on all deferred payments at the rate of three per centum (3%) per annum.

3. That it shall be lawful for The Corporation of the City of Victoria to execute and deliver the said proposed agreement.

4. This By-law may be cited as "VICTORIA WATER WORKS SUPPLY SYSTEM SALE BY-LAW, 1948."

Passed by the Municipal Council the 10th day of June, A.D. 1948.

NOTICE

TAKE NOTICE that the above is a true copy of the proposed by-law upon which the vote of the Municipality will be taken at the building known as the Victoria Public Market Building, Cormorant Street, in the City of Victoria, on THURSDAY, the TWENTY-FOURTH day of JUNE, 1948; that the polls will be kept open between the hours of NINE o'clock A.M. and SEVEN o'clock P.M.; and that the undersigned has been appointed Returning Officer of the said vote.

M. F. HUNTER, City Clerk,
City Hall, Victoria, B.C., 12th June, 1948

VISUAL CARE
Is Important!

DEFECTIVE eyesight reduces efficiency and greatly hampers the activities of those affected. Many who are afflicted with fading and impaired vision do not realize what is interfering with their work and slowing them down. Nature gives warning of eye trouble by causing headaches and other symptoms. Relief may be had through an Optometric examination and the use of whatever the findings of the examination may indicate. Optometry is the art and science of visual care—outstandingly successful in the great majority of cases of impaired eyesight. The habit of a regular examination is necessary toward keeping vision at its best.

BRITISH COLUMBIA OPTOMETRIC ASSOCIATION

Blind Paralytic Organizing Fleet Of Wheel-Chair Buses

HALIFAX (CP) — The name of Walter Callow is gaining new prominence.

Paralyzed and totally blind, Walter Callow has spent his bed-ridden years doing things for others. He's still at it—harder than ever.

Mr. Callow keeps two secretaries busy from his bed in the Camp Hill Veterans' Hospital here.

Walter Callow—known to his hospital friends as the "human log"—injured his spine in a plane crash in 1917 when he was a member of the Royal Flying Corps.

For 13 years he lived an almost normal life, physically speaking. In 1930 he went to bed and within a year both his mother and wife died. By dealing in real estate, selling Christmas cards and other activities he brought up his daughter, then 10, and put her through college. She now is married to a doctor.

Eight years ago Mr. Callow became totally blind. He is in pain almost constantly.

During the war he established a cigarette "bank" for Canadian servicemen overseas. By the war's end 3,000,000 smokes had been handed out.

He designed and had built last year a wheel-chair coach. It has already traveled thousands of miles around Nova Scotia taking paralyzed veterans, old people and crippled children to baseball games, movies, county fairs, hockey matches, festivals and on just plain scenic drives.

He is now embarked on a scheme to place 50 such buses across Canada and another 2,000 in the United States. To do this he is soliciting the help of private industry. He has written to 13,000 firms in Canada.

"It's time people found out that private industry can do something except fight unions," he says.

They'll Do It Every Time

Nudists Barred In Stanley Park

VANCOUVER (CP) — Police here have been having some troubles with nude sun-bathers in Stanley Park.

Tonight a parks board commissioner, Rowe Holland, suggested a possible solution: Make it legal.

"We only have a couple of months of real sunshine here," he said. "It wouldn't hurt to set aside a spot for sun-bathers."

The board was shocked.

"It would turn into a tourist attraction," one member thought.

The board not only turned down the suggestion; it passed a by-law to prosecute Stanley Park nude sun-bathers.

Greatest Crowds Greet Truman

LOS ANGELES (AP)—Cheering, shouting tens of thousands welcomed President Truman today in the biggest turnout of his cross-country speaking campaign.

Waving, clapping and whistling, they jammed the sidewalks along a four-mile-long parade route. The President, his face wreathed in smiles, waved first to one side then the other as he sat in the tonneau of a salmon pink convertible.

Assistant police chief Joe Reed put the crowd at 750,000 to 1,000,000.

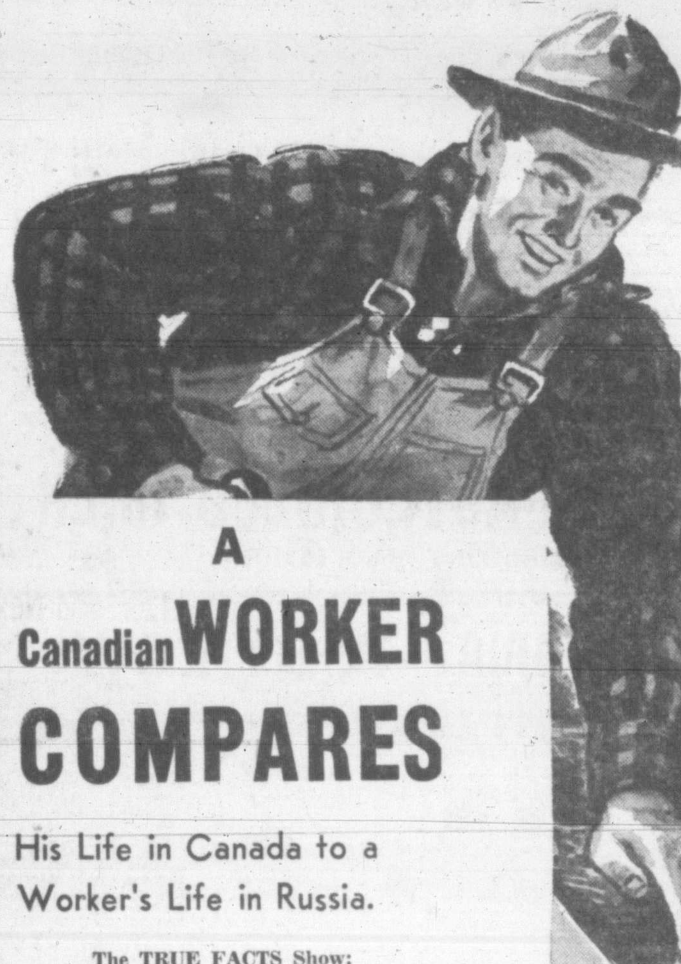

A Canadian WORKER COMPARES

His Life in Canada to a Worker's Life in Russia.

The TRUE FACTS Show:

IN CANADA	IN SOVIET RUSSIA
1. In Canada he can undertake collective bargaining through his union.	In the U.S.S.R., collective bargaining is forbidden. Wages are set by the Red bosses, and the workers and their unions have nothing to say about it. In Pravda for December 29, 1935, Andreev, on behalf of the Politbureau, announced: "The wage scale must be left entirely in the hands of the heads of industry."
2. In Canada, wages are relatively uniform for the same category of work in a plant.	In Russia, all wages are on a sweated labor basis, with some men making 30 times as much money as others on the same job. Relentless pressure for output prevails.
3. In Canada, the union, under certain conditions, may strike.	IN SOVIET RUSSIA, STRIKERS WOULD BE SHOT.
4. In Canada, there is no official penalty for lateness.	In Soviet Russia, lateness of 20 minutes without a certificate from the plant doctor, makes one liable to such penalties as forced labor in Siberia. (Cf Izvestia, January 3, 1939).
5. In Canada, the workers are free to change their jobs.	In the U.S.S.R., they are frozen to their jobs. (Decrees in September, 1930, and January, 1939.)
6. In Canada, the worker can own his own home; as a tenant, he is protected by contract, and during recent emergency years was helped by the freezing of rents and a temporary guarantee of continued occupation.	In Soviet Russia there is one vast "company town," with all lodgings owned by the government. There the factory boss can eject the worker from his home for breaches of labor discipline (grousing, lateness, etc.) and he can get no other home. (Edict of December 4, 1932.)
7. In Canada, there is a progressive adoption of the principle of holidays with pay. Wages are so much higher than in Russia that individuals plan their vacations personally.	In Soviet Russia, every worker is supposed to get holidays, with pay and free accommodation in glorified holiday resorts, but by an edict of April, 1934, these privileges are reserved for a small minority of shock brigaders.
8. In Canada, the worker's children are entitled to free education up to Grade 10, and in some provinces up to Grade 13. (The latter is the equivalent of a full university education in Russia, where high schools end at Grade 10, followed by three university years.)	In the U.S.S.R., since 1940, workers' children must pay heavy fees after Grade VII (edict of October 2, 1940), and those who cannot pay are drafted into compulsory labor battalions. As a result, very few Soviet workers' children ever get beyond Grade VII.
9. In Canada, old age pensions are granted by all the provinces. On December 31, 1944, 187,127 persons out of 11,500,000 were in receipt of pensions.	Although in the U.S.S.R. in 1935 there were over a million persons (out of 170,000,000) legally entitled to old age pensions, only 91,055 persons were in receipt of pensions.
10. In Canada, there is no penalty for leaving the country.	In Soviet Russia, the penalty for escaping the country is death (edit of November, 1929, still in force in paragraph 58 of the Penal Code in its 1943 edition), with five years in Siberia for one's innocent family (edict of June, 1934).
11. In Canada, there is no forced labor, except for criminals in penitentiaries, totaling 2,969 at the close of 1943.	In Russia, upwards of 20,000,000 Soviet slaves* are dying at forced labor in the vast concentration camps of the N.K.V.D.M.V.D., many of them for no greater offence than being late for work, or being the relatives of a refugee.

* Refer "Communism in Action" (U.S. House Document 754, 79th Congress, 2nd Session 1946), Chaper V.

WRITE for FREE BOOKLET on Protecting Our Canadian Way of Life

"It Is Great To Be a Canadian"

Victoria Junior Chamber of Commerce

Arcade Building, Victoria, B.C.

Today's Crossword Puzzle

HORIZONTAL
1 Pictured radio performer, Meredith —
8 He is a — of ceremonies
14 Enliven
15 Handled
16 Man's name
17 Shores
19 Regret
20 Weight unit
21 Sea eagle
22 Disencumber
23 High card
26 Exist
28 Flowers
30 Shelf
33 Babylonian deity
34 Names (ab.)
35 Preposition
36 Half-em
37 Prattle
39 Birds' homes
41 Worm
42 Female sheep
43 Gibbon
45 Tardy
49 Short sleep
52 Yale
53 Withdraw
55 Bustle
56 Motive
58 Freebooters
60 King's home
61 Fragment

VERTICAL
1 Stay
2 Nested boxes
3 Climbing plants
4 Long meter (ab.)
5 Baglike part
6 Indian
7 Approach
8 Companion
9 Answer (ab.)
10 Steamship (ab.)
11 Covered with pitch
12 Toiletry case
13 Bamboolike grass
18 Symbol for tin
24 Coins
25 Slaves
26 Solitary
27 Renovate
28 Corded fabric
29 Boat paddle
31 Obtain
32 Abstract being
38 Antenna
40 Body of Congress
43 Sweet secretion
44 Athena
45 Unaspirated
46 Near
47 Tilts
48 Great Lake
50 Arabian gulf
51 Pillar
53 Mythical bird
54 Work unit
57 Symbol for samarium
59 Part of "be"

(Answer to previous puzzle)

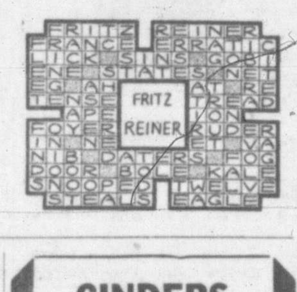

Most Of Republican Governors Foresee Dewey As Candidate

NEW CASTLE, N.H. (AP)—Governor Thomas Dewey of New York is the best bet to win the Republican Presidential nomination in the opinion of most of the Republican governors attending a national conference here.

An informal poll by the Christian Science Monitor and the Associated Press of 15 Republican governors as to who they thought would win the party nomination showed this:

Governor Dewey, seven; Senator Arthur Vandenberg of Michigan, two; Senator Robert Taft of Ohio, one; Harold Stassen, former Governor of Minnesota, one.

Three governors of so-called "key" states refused to voice an anonymous opinion.

Among the Democrats, the general feeling was that President Truman would win renomination.

The general opinion among Republican state leaders attending the conference was that Governor Dewey was out in front—but they all emphasized they were speaking of his position as of today.

One governor said privately—"and don't quote me" — he thought Senator Vandenberg would be the Republican Presidential nominee three weeks ago. Now he thinks it will be Dewey.

Commons Passes Libel Amendment

OTTAWA (CP) — The Commons Monday passed without comment a Criminal Code amendment dealing with libel.

The change, if approved by the Senate, will mean that a person charged with conspiracy to publish a defamatory libel will be subject to trial only in the province in which he resides or in which the libel is published.

The amendment was made to prevent a repetition of the recent New Liberty magazine case. In that case, Jack Kent Cooke of Toronto, publisher of the magazine, and Harold Dingman, its Ottawa correspondent, were required to go to Edmonton to face charges of conspiracy to publish a defamatory libel.

The charges, later stayed at the request of the Alberta Attorney-General, arose out of a Dingman article, entitled "Babies for Export."

As a result, the Canadian Press, the Canadian Daily Newspapers Association and the Periodical Press Association asked for a Criminal Code change. The Alberta government opposed the requests.

Victorians Hurt In Manitoba Crash

WINNIPEG (CP) — Three British Columbians are recovering in hospital here from injuries suffered early today in an automobile accident on the Pembina highway, two miles south of St. Norbert, Man.

They are G. Grant McOrmond, 25, and his wife, 23, of 942 Wilmer Street, Victoria, B.C., both of whom suffered back injuries, and Miss Elizabeth Lang, 26, of New Westminster, who received head injuries. Miss Donna Hardy of suburban Norwood also received head injuries.

Mr. McOrmond, a graduate of the University of Saskatchewan, and an R.C.A.F. veteran of the Second World War, is an instructor in English in Victoria College. He and his wife and infant son recently flew to Saskatoon to visit Mrs. McOrmond's parents. From that city they went on to Manitoba to visit McOrmond's parents.

CINDERS
For Driveway, Fill, Etc.
Per Yard $1.50
IMMEDIATE DELIVERY
Phone B 2424

Semi-Dry Millwood
From Empire yard. Cord $4.75
IMMEDIATE DELIVERY
DRY MILLWOOD
(Mixed.) Cord $6.00
CEDAR MILLWOOD
No knots, easy splitting. Cord $3.00
Wood Delivered in 1-Cord 1½-Cord and 2-Cord Lots
FIR SAWDUST
Per unit $6.00
Delivered, Sacked, in 1½ and 2-Unit Lots
Empire Wood and Sawdust Co.
Phone B2424 or E8525

Tongue-tingling . . . soothing and refreshing! If you like peppermint, THIS is for you. A cool and creamy peppermint patty richly covered with Moirs exclusive chocolate coating.

Moirs *Beyond question . . . the Best!*

WEDNESDAY MORNING SPECIALS *at the Bay*

Store Hours: 9.30 a.m. to 12.30 p.m.

Special! 400 Pairs Regular 1.00
Men's Athletic Shorts
Real savings on first quality shorts! Combed cotton in brief cut style with elastic waist and leg openings. White in small, medium and large sizes (28 to 42) **79c**
—Men's Furnishings, Street Floor

Manufacturers' Samples Women's
Girdles and Pantie Girdles
Soft garments mostly, but some lightly boned, have zipper fastening or are "pull-on" style. Nude shade in broken size range from 25 to 32 **3.67 to 7.00**

Regular 8.95
"Flexees" Girdles 5.95
Satin front with elastic sides and back panels. Zipper fastening, lightly boned. Nude, in broken size range.
Regular 11.50
Flexees Girdles for 8.50

Regular 4.20
Side-Hook Girdles 2.49
Firm, long-wearing cotton coutil with elastic side panels. Nude shade in broken size range. Choose early from this low-priced group.

Manufacturers' Samples and Odd Lines of
Brassieres 90¢ to 2.75
Bandeau and longer types for the fuller figure. Broken size range, but sizes 32 to 44 in group.

Regular 12.00 and 12.95
Pantie Girdles 8.00
Satin panel front, powder net sides and back, zipper fastening. Delicate nude shade in small, medium and large sizes.
—Foundation Garments, Second Floor

Drapery Remnants ⅓ to ½ Off
Homespuns, cretonnes, damasks, marquisettes . . . a large assortment suitable for short curtains or drapes, vanity skirts, shopping bags and cushions. Choose early from this mid-month clearance!
—Draperies, Fourth Floor

Regular 10c Writing Pads
Good quality vellum stationery in letter, empress and note sizes. Stock up Wednesday . . . take advantage of this special offer **2 for 15¢**

Regular 5c White Wove Envelopes
Vellum-finish, good-size envelopes for everyday use. Have several packets on hand. Special **2 pkts. 5¢**
—Stationery, Street Floor

Houseware Specials!
Reg. 29c Shoe Brushes
Soft, durable bristles with varnished back **9¢**
Reg. 89c Egg Beaters
Double beater with strong gears. Nickel plated **59¢**
Reg. 45c Coffee Baskets
Aluminum with screw-on lids. Suitable for tea, too! **29¢**
Reg. 69c Egg Slicers
Slices eggs evenly, quickly, without muss or fuss **49¢**
Reg. 2.49 Potato Pots
3-quart size with tight-fitting lids, strong handles **1.49**
Reg. 69c "Sterling" Saucepans
Well-known make, open-faced saucepan with strong handle **49¢**
—Housewares, Third Floor

Father's Day Specials in Toiletries!
REGULAR 1.49 SAFETY RAZOR
"Durham Duplex" razor with 2 pkts. of blades in attractive red case. Special **98¢**
REG. 1.20 WILLIAMS' SHAVE SET
60c size shave cream and 60c size Aqua Velva. Both for **79¢**
WILLIAMS' SHAVE SET SPECIAL
Special gift packet of shave cream and Aqua Velva lotion. Both for **79¢**
COLGATE-SCHICK SPECIAL
1.00 Eversharp razor, 12 Eversharp blades, 1 Colgate shave cream. All for **98¢**
—Toiletries, Street Floor

Hudson's Bay Company.
INCORPORATED 2ND MAY 1670.

Receives Sportsmanship Trophy

Acting Mayor J. D. Hunter presents the trophy which bears his name to Noel Morgan, left winger of the Victoria United soccer team, for being named the most sportsmanlike player in city soccer this season. Morgan was one of the standouts of the United during the season and rated one of the best wingers in the Coast League.

Victoria Fans Limp As A's Win In 11th

Jack Palmer Climaxes Thrilling Comeback With Game-Winning Triple

Victoria Athletics did it again last night. For the second time in five nights the local ball club won an extra-inning affair, a thrill-packed 3 to 2 decision over Wenatchee Chiefs in the 11th. Rallying to turn what looked like certain defeat into victory the A's left 1,300 fans as limp as a piece of week-old lettuce. Win failed to move the Athletics out of sixth place but moved them within half a game of fifth position Wenatchee.

Second of the four-game set, switched here from Wenatchee, will be run off tonight. The A's, pointing for that charmed .500 circle, will use Lenny Kasparovitch on the mound with high hopes of making it two straight over the skidding Chiefs.

Athletics really had to dig in and do it the hard way last night. One run down with two away in the last of the 11th the boys put together three solid base knocks to win. Hustling Charlie Balassi kept hopes alive by lining a single to right field on a three and two pitch. Vic Buccola pulled one to right field for a single, sending Balassi all the way to third. Jack Palmer, who had gone hitless, parked the ball up against the left field fence for a triple and it was all over as the fans cut loose with a roar.

LIERMAN PUT OUT

Wenatchee pitcher Glenn Lierman, who had taken over in the ninth and was charged with the defeat, hurled his glove against the stands in disgust while third sacker Ray McNulty heaved the ball over the outfield fence on its return to the infield. The entire Wenatchee club was burned up over the outcome.

For eight innings Victoria's Frank Logue and Stan Gilson, recently purchased by Wenatchee from Tacoma, hooked up in a real pitching duel. The clubs reeled off seven innings in little better than an hour without a runner crossing the plate. Both clubs had runners in scoring position on several occasions but failed to break through.

In the eighth Logue sent in a "fat" pitch to outfielder Nick Palica and he lifted it over the left centre field fence to move Wenatchee into a 1 to 0 lead.

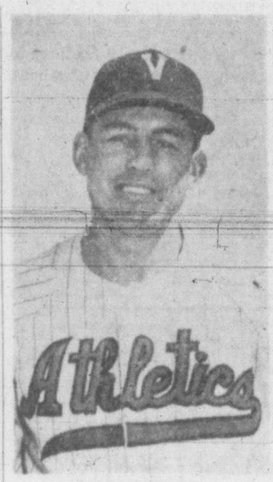

JACK PALMER
. . . supplied punch.

After leaving a pair of runners stranded in the eighth the A's rallied to tie it in the ninth. Archie Wilson opened the inning by hitting on the ground through shortstop for a single. Wilson stole second after Recca had failed to move him along with a sacrifice. Babe Jensen singled sharply through the middle but Wilson was held up at third. Lou Kubiak was purposely walked to load the bags. The strategy backfired when Gilson walked Roy Gilmore to force in the tying run. That was all for Gilson as Lierman was sent in to cut short the rally. He took pinch-hitter Jim Propst on strikes and got Balassi to hit into a force at second for the third out.

Athletics loaded the bags again in the 10th but failed to get the winning run as Jensen forced the runner at the plate and Kubiak lined out to centre.

STEALS HOME

Palica proved a thorn in the side of the Victoria club again in the 11th when he doubled, was sacrificed along to third and, with two out, stole home with what had every appearance of being the winning run until the Athletics staged their thrilling comeback.

Joe Blankenship, who took over from Logue to start the 10th, was the winning hurler. It was the second extra-inning triumph for the right-hander as he was the winner in that 13-inning battle with Spokane last Thursday. The run allowed by Blankenship in the 10th came after he had speared a line drive off the bat of Jess McWilliams and doubled a runner at first.

Vancouver Capilanos today held third place in the standings by a precarious one percentage point. The Caps squeezed past Salem in the standings by edging Spokane 5 to 4. Salem lost a 7 to 1 exhibition tilt to its Coast League parents, Portland.

The rising Caps took a one-run edge in the ninth inning on Snyder's single, a sacrifice and Tran's base knock. Earlier, Leo Thomas clouted a two-run homer for Spokane—the first the Indians have collected this season on their home field.

Short score—	R.	H.	E.
Vancouver	5	8	1
Spokane	4	10	2

Gunnarson and Brenner; Orphal and Shelly.

Australia Wins Test Match By 8 Wickets

NOTTINGHAM, Eng. (Reuters)—Australia won the first cricket test of the season, defeating England by eight wickets.

Needing 98 runs in the second innings to win, the Aussies scored them for the loss of two wickets, one of which was Captain Don Bradman's. The heavy-hitting Bradman was dismissed without scoring.

It was the final day of the five-day match.

England had scored 441 runs in a fighting second innings after being ingloriously put out for 165 in the first innings. Australia's first innings score was 509.

Four other test matches are to be played in England this summer.

A sturdy batting display by Denis Compton enabled the home team to roll up a score of 411 for seven wickets by the lunch interval. After lunch England lost the last three wickets for 30 runs.

T. G. Evans, after completing 50 runs in 105 minutes, was then caught at the wicket at 423.

At lunch time, England had a lead of 67 runs over the Eussies.

HITS 19 BOUNDARIES

Compton, English all-rounder, crashed into his own wicket after scoring 184. The star batsman swung at a ball which was head-high and lost his balance. He had added 30 runs to his overnight score. During his stand, Compton hit 19 boundaries.

The scorecard:

Len Hutton, b Miller	74
Cyril Washbrook, c Tallon b Miller	1
Bill Edrich, c Tallon b Johnson	13
Denis Compton, hit wicket b Miller	184
Joe Hardstaff, c Hassett b Toschack	43
C. Barnett, c Miller b Johnston	6
Norman Hardley, c and b Johnston	22
T. G. Evans, c Tallon b Johnston	50
J. Laker, b Miller	4
Alex Bedser, not out	3
Jack Young, b Johnston	9
Extras	32
Total	441

BOWLING ANALYSIS

	O.	M.	R.	W.
Miller	44	10	125	4
Johnston	59	12	147	4
Johnson	42	15	66	1
Toschack	38	14	1	1
Barnes	5	2	11	0

Byes 12, leg byes 17, no balls 3 (Toschack) (devts).

NATIONAL LEAGUE

New York	27	21	.563
Boston	27	21	.563
Pittsburgh	26	22	.542
St. Louis	26	23	.531
Philadelphia	26	25	.510
Brooklyn	21	25	.457
Cincinnati	23	28	.451
Chicago	19	30	.388

MEN'S BROWN and WHITE
GOLF SHOES
AT
Hocking & Forbes
1006 DOUGLAS E 2342

VAGRANT
POWER CRUISER
FOR SALE
30 feet in length with 10.5 beam. Lycoming 95-h.p. Marine Engine. Has oil stove, galley, toilet and two bunks in forward cabin. Priced for quick sale.
Apply HOCKING & FORBES, or E 2342, or Canoe Cove Shipyards.

FOUR-WHEEL DRIVE
ONE-TON TRUCKS
YES
we have—ready for immediate delivery—the new Willys One-ton, Four-wheel Drive Chassis and Cab.
ALSO the Universal WILLYS
"JEEP"
Masters Motor Co. Ltd.
815 VIEW ST. PHONE E 3541

MEN'S SUPPLY STORE
"Men's Clothing and Footwear—For Thriftwise Shoppers"
1109 GOVERNMENT STREET PHONE E 7633
OPPOSITE C.P.R. TICKET OFFICE

Youthful Docusen In Bid Thursday For Welter Crown

CHICAGO (AP)—Lean and taut Bernard Docusen of New Orleans will try to put youth back in the boxing championship picture Thursday night when he meets champion Sugar Ray Robinson for the welterweight title at Comiskey Park.

The 21-year-old Docusen, who popped out of nowhere into welter contention, is really a fistic babe-in-the-woods in this day of mature, if not aged fighters.

Joe Louis, Tony Zale, Jersey Joe Walcott and Gus Lesnevich, are marching down the glory road and they'll never see 30 again. Robinson, himself, at 27 is six years older than Docusen.

Docusen isn't apologizing for his tender years. He's been boxing since he was 16, when he won the national A.A.U. bantam title, and he's the father of two children.

Docusen's record of 48 wins in 50 professional fights is packed with triumphs over a lot of guys named Joe. But he's never been knocked down.

FINE RECORD

Docusen, who claims Filipino-Spanish-French parentage, rests his biggest bid to fame on a decision over Gene Burton last February, two months after that veteran had beaten him. Docusen's only other defeat was by one Eddie Lee of Houston, Tex., whom he flattened in three seconds in a re-match.

His other victims include Lulu Constantino, Phil Terranova, Leon Haire, Jorge Morelia, Norman Rubio, Vinnie Rossano, Earl Turner and Joey Barnum. Three of them, Docusen put to sleep—Haire (6), Morelia (2) and Barnum (7).

There's hardly any comparison with the knockout-studded record of Robinson, beaten only once in 88 fights.

But the National Boxing Association rates Docusen the top welterweight behind Robinson.

Ball Players Set Game Saturday For Flood Relief Fund

An unusual game is on tab for the city's diamond followers at Athletic Park Saturday night when a five-inning exhibition tilt will be staged between an all-star squad from the Victoria Amateur Baseball Association, and Douglas Tire, top-place senior A softball nine.

In addition to the feature attraction will be a display by the city pro-rec group, with all proceeds for the B.C. Emergency Flood Relief Fund.

Bill Cull, president of the senior baseball loop, issued a tentative list of players on the all-star roster last night. They include: Bill Prior, Rookie Wright, Wally Thomson and Mickey Smith of Ben's Bombers; Rosy McLellan, Jimmy John, Len French and Del Bertrand, Pitzer & Nex; Jeff Worrell and Moe Tudor, Navy; Vic Dale, Gar Taylor and Toad Garnet, Eagles, and Clint Hodges, Boosters.

All three players from the Eagles' squad also perform with Jim Lackie's softball club, however, and it is possible they will see action on both sides before the night is over.

Women's Foursomes At Gorge Vale Club

Third round of the women's interclub foursomes will be played at the Gorge Vale Golf Club Thursday.

Draw and starting times follow:

CHAMPIONSHIP

10.30—Mrs. E. H. Livingstone and Mrs. B. L. Pocock vs. Mrs. R. Cranston and Mrs. W. H. Lawson.

10.35—Mrs. H. Erickson and Mrs. R. Brambley vs. Mrs. J. H. Todd and Mrs. M. Todd-Finney.

FIRST FLIGHT

10.40—Miss I. Jarvis and Mrs. T. Matson vs. Miss C. L. Harris and Mrs. J. R. Clark.

10.45—Mrs. P. Graham and Mrs. G. Petch vs. Mrs. R. C. Field and Mrs. S. Weston.

SECOND FLIGHT

10.50—Mrs. Alex Straith and Mrs. Ross Crane vs. Mrs. Cooke and Mrs. C. Keown.

10.55—Mrs. H. Husband and Mrs. Stanbury vs. Mrs. W. B. Leach and Miss J. Warter.

THIRD FLIGHT

11—Mrs. J. C. I. Edwards and Mrs. G. H. Simons vs. Mrs. R. Powell and Mrs. R. Carson.

11.05—Mrs. H. T. Webb and Mrs. W. Firth vs. Mrs. D. Fletcher and Mrs. E. J. Robinson.

FOURTH FLIGHT

11.10—Mrs. McPherson and Mrs. Pearce vs. Mrs. Lindsay and Mrs. Moore.

Another Close One

WENATCHEE—	AB	R	H	PO	A	E
McWilliams, ss	5	0	0	2	4	0
McNulty, 2b	4	0	1	1	5	0
Estes, rf	5	0	1	4	0	0
Dalrymple, c	4	0	0	7	0	0
Gardner, 1b	3	0	0	12	0	0
W. Wilson, lf	4	0	0	2	0	0
Gaviglio, 2b	4	0	0	3	1	0
Palica, cf	4	2	3	1	0	0
Gilson, p	2	0	0	0	0	0
Lierman, p	0	0	0	0	0	0
Totals	35	2	5	32	11	0

VICTORIA—	AB	R	H	PO	A	E
Balassi, rf	5	1	2	2	0	0
Buccola, 1b	4	1	2	14	0	0
Palmer, 3b	6	0	1	4	2	0
A. Wilson, cf	5	1	2	2	0	0
Recca, c	4	0	0	4	1	0
Jensen, 2b	5	0	2	0	5	0
Kubiak, ss	4	0	0	4	3	1
Gilmore, lf	4	0	0	0	1	0
Logue, p	1	0	0	2	4	0
Blankenship, p	0	0	0	1	2	0
*Propst	1	0	0	0	0	0
†Owens	1	0	0	0	0	0
Totals	47	3	10	33	20	1

*Struck out for Logue in the ninth.
†Flied out for Blankenship in the eleventh.

Two out when wining run scored.

Wenatchee	000 000 010 01—2
Victoria	000 000 001 02—3

SUMMARY

Earned runs off: Gilson 1, Lierman 2, Logue 1, Blankenship 1. Hits off: Gilson 5 and 1 run in 8 1-3 innings, Lierman 5 and 2 runs in 2 1-3 innings, Logue 4 and 1 run in 9 innings, Blankenship 1 and 1 run in 2 innings. Struck out by: Gilson 2, Lierman 3, Logue 1, Blankenship 1. Bases on balls off: Gilson 5, Lierman 1, Logue 1, Blankenship 2. Left on bases: Wenatchee, 4, Victoria 13. Home run: Palica. Three-base hit: Palmer. Two-base hits: A. Wilson, Palica, Estes. Runs batted in: Palica, Palmer (2), Gilmore. Sacrifice: Lyerman. Stolen bases: A. Wilson, Palica. Double plays: Kubiak to Palmer to Buccola; Wenatchee to Buccola. Winning pitcher: Blankenship. Losing pitcher: Lierman. Time: 2.10. Umpires: Husband and Skulk.

Tiremen's Ken Gunter Blanks Timber Service

With Ken Gunter applying the stopper by way of a six-hit shutout, Douglas Tire last night threw off the challenge of Timber Service for a share in the Senior A men's softball league leadership by thumping the runner-up timbermen, 6 to 0.

By losing, Timber Service dropped into a tie with the idle Brentwood Aces for second place while Douglas Tire took a two-game lead on the pack. Tomorrow night Brentwood can take over undisputed possession of runner-up slot when they tangle with Navy at Central Park at 6.45.

Douglas Tire opened the scoring in the first inning with singles by Ray Byers and Don Robinson and an infield out doing the damage good for one run.

Toad Garnet hit a home run for the winners in the fourth and Dale made it 3 to 0 when Hudlin erred on his blow to right field.

Final runs came in the eighth inning on successive singles by Robinson, Hen Harris and Chick Newman and a miscue by Norm Martin.

Martin went the distance for the timbermen and allowed seven hits.

LANGFORD DEFEATED

Bob Beacon of Penguin Cafe turned the trick last night that no other pitcher has been able to do this season when he hurled his mates to a 3 to 2 triumph over Langford, who up until last night were undefeated in league play.

Rallying for two runs in the last half of the ninth inning, Forest Products edged Chinese Students, 11 to 10, in another men's B contest.

In Senior C games, B.C.F.R. downed Hawkes, 11 to 7, and Warner's C.Y.O. defeated Post Office, 13 to 10.

Scoring six runs in the sixth frame, J.H.&E. defeated New Method, 11 to 10, in a women's senior B game. Hotshots whipped Sidney Merchants, 14 to 7, in a junior girls' game to move into a three-way tie for first place with Sidney and Goblins.

Opening Of Church Softball League Set

The Church Softball League will commence season's play next week with Fairfield United meeting St. Saviour's in an intermediate tilt at Victoria West school grounds June 24 at 7.

Proceeds from the game will be turned over to the Flood Relied Fund. Senior, intermediate and junior teams make up the league. Schedule will be drawn up when all entries are received.

Elementary Schools Softball Finals Set

Defeating South Park in one bracket of the semifinal round, North Ward last week qualified for the Elementary Schools' girls' softball final and will meet the winner of today's clash between Margaret Jenkins and Tillicum in the playoff.

Tomorrow night Monterey will meet Oaklands in the finals of the boys' league. Oaklands downed North Ward, 3 to 1, in one semifinal while Monterey eliminated Tillicum School, 12 to 4.

Release Juvenile Softball Schedule

Juvenile Softball League schedule for the next two weeks follows:

Tonight—Junior Optimists vs. Y.M.C.A.; Pro Pats vs. Pages.

June 17—Pages vs. Junior Optimists; Pro Pats vs. C.C.Y.M.

June 22—C.C.Y.M. vs. Y.M.C.A.; Junior Optimists vs. Pro Pats.

June 24—Y.M.C.A. vs. Pages; C.C.Y.M. vs. Junior Optimists.

June 29—Pro Pats vs. Y.M.C.A.; Pages vs. C.C.Y.M.

July 1—Y.M.C.A. vs. Junior Optimists; Pages vs. Pro Pats.

First mentioned team is home team. Home diamonds are Central Junior High, Colville Road and Victoria West.

UPLANDS GOLF

Uplands Golf Club defeated the Jackson Park Club of Seattle in a friendly intercity team match at Uplands over the week-end by a score of 27½ to 12½. A return match will take place at Seattle July 11.

Baseball Standings

W.I.L.

	W.	L.	Pct.
Tacoma	31	20	.608
Bremerton	30	24	.556
Vancouver	26	25	.510
Salem	27	26	.509
Wenatchee	26	27	.491
VICTORIA	27	29	.482
Spokane	24	28	.462
Yakima	21	33	.389

Titleholder Ray Weston Files P.N.W. Golf Entry

Defending titleholder, Ray Weston of Portland, 1947 winner of the Pacific Northwest golf championship, will be on hand to defend his laurels against all comers in next week's 47th renewal of the tournament at the Victoria Golf Club.

Weston's entry was received over the week-end by secretary Wally Bowden.

Another formidable entry received in the same mail was that of Guy Owens of Cut Bank, Montana, a scratch player making his first appearance on Canadian fairways in the P.N.W.

B.C. women's champion Mrs. Jack Todd has filed her entry for the women's championship tournament to be played at Uplands Club.

W. F. Munro, chairman of the ticket committee, announced today that weekly gallery tickets for the tournament are now available from club secretaries and professionals of city clubs.

Final plans for the tournament are well in hand, according to Dr. George Bigelow, chairman of the tournament committee, and W. H. M. Haldane, P.N.G.A. president.

Bulk of the entries are expected in this week's mail and there is every indication the tournament will produce some top flight golf.

Sports Mirror

By PETE SALLAWAY

AFTER having listened to several of the team managers in the Western International League squawk about the problems they face in attempting to keep their clubs operating smoothly, under such a tough schedule, I had a chat with Reg Patterson of the Victoria Athletics in an effort to get an answer to the problem. "Lack of Sunday baseball in Canada is the main reason for all our troubles in drafting a schedule," Patterson said. "Also this year has seen a couple of national holidays fall on week-ends which has naturally resulted in added hardships for the clubs."

PATTERSON went on to point out that the Canadian clubs in the W.I.L., Victoria and Vancouver, have to play seven home games a week and with no Sunday ball, must operate every night with two games Saturday. "With all the eight clubs in the circuit voting in favor of split weeks it naturally called for additional traveling. We have thought of playing doubleheaders on a Wednesday night, but that is out as the games would not be finished in time for the visiting team to connect with the midnight boat for Vancouver to start play Thursday. Every year the eight-team representatives spend hours drafting a schedule with the idea of satisfying the teams, fans, and making things as easy on the players as possible. There are so many problems to be met it is impossible to steer clear of all the hardships."

ATHLETICS meet up with a lot of baseball during the five days from July 1 to 5. That part of the schedule as far as the Victoria and Tacoma teams are concerned has all the earmarks of a first-class nightmare. The clubs play doubleheaders here July 1 and 3, with a single game jammed in the night of July 2, then jump to Tacoma for successive twin bills July 4 and 5. Just imagine what shape the seven-man pitching corps are going to be in after that merry-go-round. The chuckers will be setting up a union to protect themselves from unfair tactics.

AFTER having tried since the start of the baseball season to make a deal with Fort Worth and the parent Brooklyn Dodgers to turn out with Victoria Athletics, Reggie Clarkson told me today he is going to have to report to the Texas League club if he wants to resume his diamond career. Clarkson would even have been willing to return to Vancouver Capilanos from whom the Brooklyn organization drafted him, but it was no go. From all appearances Brooklyn wants Clarkson to report to Fort Worth or stay out of baseball. Reggie is going to find it tough to break into the Fort Worth line-up without the advantage of spring training and regular play.

BOX LACROSSE LINE-UP

Jokers' line-up for tonight's senior box lacrosse game with J.B.A.A. at Stevenson Memorial Park at 6.45 follows: Hetherington; McMillan, Joyce, Temple, Ellis, Douglas, Walter, Stewart, Banks, Harding, Rhodes, Scotney, Pellow and McLellan.

Indians-Braves Prove Effective Under Arcs

Cleveland Indians and Boston Braves owe their lofty standing in the major leagues to their exemplary behavior after dark.

The Indians, leading the American League by three games with a .689 percentage, also own the best night game record of any club. Led by their ace, Bob Lemon, the Tribe has won eight and lost two arc-light games for an .800 percentage, but has played only five night games.

The Braves, tied with the New York Giants for first place in the tight National League pennant race, have won nine and lost four at night, a .692 gait. That is exactly 178 percentage points better than their daylight won and lost record. Only the Philadelphia Phillies, winners of eight of 11, boast a better record in the senior circuit.

BRECHEEN BEST

The best night pitcher in the majors is Harry Brechen. The Cardinal southpaw has won five and lost only one. His lifetime record under the lights is a sensational 34-10.

Lemon, the majors' biggest winner, has been the most effective pitcher in the American League at night. He has won four while losing one.

Bobby Feller of the Indians, who owns 21 victories and 13 defeats in after-dark contests, has made only one start under the lights this season. Although he pitched 11 scoreless innings against Washington, he was not around at the finish. The Indians finally won that game 5 to 0 in 15 innings. Feller last year won nine and lost three at night.

All of today's games in the American League will be played under the lights. The Tigers will play their first home night game in history, engaging the Philadelphia Athletics.

V.H. Blacks Play Esquimalt In Final

Behind the steady two-hit pitching of righthander John Moffatt, Victoria High Blacks downed Victoria High Golds 9 to 4 to gain a first-place tie with Esquimalt in the Interhigh Baseball League. Game to decide the league champs has been tentatively set for Thursday.

Winners opened up with a pair in the last of the first, added four more in the third and another in the fourth, before Golds finally hit the score column with a singleton in the sixth.

Archie MacIntosh and Bagat Singh led Blacks at the plate, each with two for four.

Short score follows—

	R.	H.	E.
Golds	4	2	2
Blacks	9	8	1

Campbell Postpones Racing Tests In B.C.

REIGATE, Surrey, Eng. (Reuter)—Sir Malcolm Campbell Monday announced a postponement for one year of his planned trip to British Columbia to carry out tests of his Bluebird racing boat.

The postponement was necessary, he said, because of "the abnormal floods" in the locality of Lake Okanagan where he had planned to make high speed tests of the jet-propelled boat in which he hopes to break his own record.

"He is therefore taking this opportunity of undergoing a further opthalmic operation," at a London hospital this week, the statement said.

Prior's 3-Hitter Marks Bombers' Win Over Pitzer And Nex

With their ace righthander Bill Prior tossing a neat three hitter, Ben's Bombers last night increased their lead in the Senior Amateur Baseball League by hammering out a 10 to 1 triumph over Pitzer and Nex.

Prior whiffed 13 men and lost his shutout in the sixth inning when Reynolds circled to score an unearned run.

Bombers only garnered seven hits from the combined offerings of Jack Fidler and Rosy McLellan but losers committed seven errors and majority of these were responsible for runs.

Winners scored three runs in the second, two in the fourth and another pair in the sixth. Bill Prior aided his own effort with a three-run homer in the eighth. Rookie Wright topped the batters with two for four.

Tomorrow night Eagles meet Navy at Macdonald Park at 7.

MINOR BASEBALL

Tillicums tripped Bottle Exchange 9 to 8 in a midget baseball game last night as Doug Stewart singled home the winning run in the last half of the eighth innmg. Forbes was the winning pitcher. Spencers, Tillicums and Bottle Exchange are tied for the league leadership.

Professional
BASEBALL
Tonight
WENATCHEE CHIEFS
vs.
VICTORIA ATHLETICS
Athletic Park
8 p.m.
ADMISSIONS:
Box Seat $1.25
Reserve Grandstand ..... 90¢
Grandstand ..... 80¢
Bleachers ..... 50¢
Children:
Grandstand ..... 25¢
Bleachers ..... 15¢
Tickets on sale daily, 11.30 a.m. to 5 p.m., Douglas Hotel, Pandora Ave. Entrance; G 1644.

FINE SPORTSWEAR
W&J
SERVING VICTORIA 86 YEARS
For The Whole Family
W. & J. WILSON

British Athletes Pointing For Several Gold Medals In Olympiad

LONDON (AP) — Germany unofficially "won" the 1936 Olympic Games at Berlin and the United States was the unofficial "winner" in 1932 at Los Angeles.

But Britain, as host this year, anticipates no such local sweep. Britons scored a total of 108 1-11 points at Berlin, compared with Germany's 628¾ and the 451½ scored by the United States.

Britain will be satisfied to do a good job of entertaining the 58 other competing countries, July 29 to Aug. 14. If the entertaining job is supplemented with handful of gold medals, Britons will be more than satisfied.

Jack Crump, honorary manager of Britain's Olympic track and field team, says Britain — actually looking ahead to the 1952 games in Helsinki—may not win an Olympic track and field title this year but his team should place men in several of the finals.

Britain's best chances appear to be in the marathon, the 50,000 and 10,000 metre walks, boxing, field hockey, cycling, rowing, shooting, yachting and perhaps swimming.

HOLDEN HAS CHANCE

Jack Holden, runner-up in the last two Olympic marathons, might make the grade on the country roads he knows so well. Although 40 years old, Holden is accustomed to the British humidity, an important factor over the course of 26 miles and 385 yards.

The weather also may help the other long distance men—Harry Forbes, 35-year-old Birmingham engineering instructor, in the 50 kilometre road walk and Harold G. Chufcher, favored to win the 10,000 metre track walk. Forbes was runner-up at Berlin.

Britain has no illusions about challenging the United States in sprint and field events, nor of matching Sweden in middle distance races.

Maureen Gardner stands the best chance of winning a title. She is training for the 80 metre hurdles, which she has covered in 11.5 seconds, only two-fifths off the women's world record shared by Claudia Testoni of Italy and F. E. Blankers-Koen of Holland.

The 19-year-old ex-ballet dancer is engaged to her coach, Geoffrey Dyson, and they hope to make the gold medal the showpiece of the family sideboard after they marry.

In boxing, Britain, which hasn't won an Olympic title since 1924, hopes to gain at least one at Wembley Stadium, where home boxers always do well against continentals. Max Schacklady, who beat welterweight champion Johnny Ryan in the recent European amateur tournament, looks like a good bet.

In cycling Britain will suffer its biggest setback if Reg Harris, 19-year-old world amateur sprint champion, doesn't win a gold medal. He leads a strong team which threatens to break Italian domination of Olympic cycling.

GOOD HORSEMEN

British horsemen always are hard to beat. Horses and riders have been in training since March at Aldershot. The youngest of the veteran riders selected for the team is 26-year-old Brian Butler.

Britain's amateur football players may benefit from the coaching of Matt Busy, manager of Manchester United, crack pro team. Right now the amateurs are far behind continental outfits, especially the Dutch, French and Swedes.

Superior knowledge of the Bisley ranges, where the light and wind are tricky, should help Britain's team of riflemen and pistol experts. The team will be drawn from rifle clubs and the armed services.

Golf In a Stroke

Ball In Line With Left Inside Heel; Feet Are Closer As Clubs Shorten

Claude Harmon's stance is begun by lining the ball dead centre between the heels. The ball is always in line with the inside of the left heel regardless of the length of the club.

By CLAUDE HARMON
Master of the Masters

Winged Foot Golf Club, Mamaroneck, N.Y.—In the stance the phrase "the ball is never moved" means that regardless of the length of the club, with the exception of the putter, the ball is always in line with the inside heel of the left foot.

The stance is begun by placing the heels together with the ball dead center between them. The distance from the toes to the ball is determined by the length of the club.

The stance for the driver, as illustrated in the accompanying photos, is obtained by moving the right foot to the right. The left foot remains stationary. The distance the foot is moved is determined by the width of the shoulders. This is done for balance.

In the graduation down of clubs —the driver is the longest—the left foot remains in the same position in its relation to the ball, with the right foot again moved out. This distance shortens as the clubs get shorter. Also as the clubs become shorter, the feet are closer to the ball.

The important thing to remember is to avoid peculiar twists of the body or rigidness. Always feel natural.

Distribute your weight equally on the feet.

Keep the body straight.

Yakima-Wenatchee In Baseball Deal

YAKIMA, Wash. (AP) — Lou Estes, hard-hitting Wenatchee outfielder, has been traded to Yakima and was slated to start in the outfield for the lowly Western International League Packers tonight against Bremerton.

Dick Richards, general manager of the Packers, said Yakima acquired Estes in trade for infielder Neil Bryant. Estes is hitting .314.

Jim Estrada, who batted .278 for Bremerton last year, has also been sold to the Packers and will take Bryant's place in the infield, Richards said. Estrada has been attending college this spring. His contract was purchased from the Tars.

Richards also announced the outright release of shortstop Bud Fortier, former University of Oregon star. Fortier was sent to the Packers by the San Francisco Seals of the Coast League.

Splashketball Born To Sports Calendar

GROTON, Conn. (AP)—They combined basketball with water polo here yesterday and a new sport called "Splashketball" was born.

Two four-man teams operated in a hotel swimming pool, passing a basketball around with the idea of tossing it into a basket suspended at either end of the pool. The diving and carrying the ball under water as permitted in water polo, was out in the new game, however.

Lawn Bowling

The second interclub games for the Cameron-Nicol and Whitney Cups played on Victoria West greens resulted as follows:

CAMERON-NICOL

Canadian Pacific		Lake Hill	
W. Walkey		H. Dukeman	
E. Neal		A. L. Urry	
C. Landon		B. Bowden	
S. Barr (skip)	23	J. Richardson (skip)	13
W. Evans		S. Maddison	
A. Ogden		C. Pepper	
S. Cole		J. Newton	
H. Davies (skip)	26	W. Gibson (skip)	15
Total	49	Total	28
Victoria		**Burnside**	
J. Eastwood		A. Moyes	
R. A. C. Dewar		W. Cross	
H. Jackson		D. Donaldson	
A. Marconini (skip)	21	T. Campbell (skip)	19
T. Smellie		E. Eastham	
A. Walker		A. Dickie	
H. Gahan		S. Kinsey	
S. Saxandall (skip)	32	J. Mercer (skip)	9
Total	53	Total	28

WHITNEY CUP

Canadian Pacific		Lake Hill	
T. Adshead		R. Shanks	
C. Drummond		T. Currie	
T. Kenward		W. Peddle	
W. Truswell (skip)	24	A. McCallum (skip)	25
E. Mester		S. McDowell	
W. York		M. Patersen	
A. Skinner		D. Upward	
W. Davidson (skip)	25	A. Mitchell (skip)	17
Total	49	Total	42
Burnside		**Victoria**	
W. Craymyle		F. Smith	
H. McDonald		L. Robins	
T. Deveson		A. Phillips	
S. Passmore (skip)	25	E. Pitman (skip)	19
H. Passmore		E. Gough	
A. Sinclair		J. Cattroll	
C. Cropp (skip)	23	C. Hastings (skip)	16
Total	48	Total	29

The next games will be played at Lake Hill June 18, at 7.15.

AMERICAN LEAGUE

Cleveland	31	14	.689
Philadelphia	31	20	.608
New York	28	21	.571
Detroit	26	25	.510
Washington	24	28	.462
Boston	22	26	.458
St. Louis	19	29	.396
Chicago	13	21	.295

COAST LEAGUE

San Francisco	44	28	.611
Los Angeles	44	32	.579
San Diego	42	32	.568
Seattle	38	31	.551
Oakland	41	35	.539
Hollywood	30	42	.417
Sacramento	26	43	.377
Portland	25	47	.347

TIDES

June	Time h.m.	Ht. ft.	Time h.m.	Ht. ft.	Time h.m.	Ht. ft.	Time h.m.	Ht. ft.
16	5.47	3.9	12.34	5.6	15.58	5.5	22.55	8.6
17	6.25	2.8	13.56	6.6	16.56	6.0	23.20	8.9
18	7.04	1.6	17.00	7.4	18.02	7.4	23.46	9.0
19	7.42	1.0	17.30	8.0	18.59	7.9		
20	0.05	9.2	8.21	0.3	19.35	8.3	19.48	8.3
21	0.17	9.3	9.00	0.3	19.25	8.5	20.25	8.4
22	0.17	9.3	9.36	0.3	20.05	8.5	20.15	8.5
23	0.35	9.0	10.14	0.5	20.40	8.5	22.08	8.4
24	0.58	8.7	10.53	0.8	21.08	8.4	23.13	8.2
25	1.15	8.3	11.28	1.3	21.25	8.2		
26				12.02		1.9	21.35	8.1

SUNRISE AND SUNSET
Pacific Standard Time
June 16—Rises 4.10 a.m.; sets 20.18 p.m.

LUCKY WINNER DRAW AT DEMONSTRATION HOME

In the above picture little 3½-year-old Margaret Keddey is shown drawing from the top drawer of the "New Functional" Bedroom Furniture, the name of the winner of the 1st prize, donated by HUMBER'S FURNITURE WAREHOUSE, who completely furnished this attractive and inexpensive home at 976 McKenzie Ave., and which was visited by 5,689 people (by actual count).

The lucky winner of the 1st prize, the beautiful 5-Way Tri-Lite, was GRACE E. PENNY, 1030 Roslyn Road, Ticket No. 2178.

The winner of the lovely bouquet of flowers, kindly given by THE POSY SHOP, was Mrs. R. Price, 1883 Neil St., Ticket No. 1795.

The following 12 people are the lucky winners of the consolation prizes of 3 TICKETS EACH, to the Optimists' Club 3-Day Carnival at the Bay St. Armory, June 24, 25, 26. These tickets also entitle these winners to a chance on the $3,955 Frazer-Manhattan De Luxe Sedan, as well as the consolation second prize of the $400 Philco Refrigerator . . . so will the following please drop into our store soon (at the corner of Langley and Bastion Sts., Lower View, opp. the Courthouse) and pick up their prizes.

Mrs. E. Smart, 3965 Glanford Ave. — Ticket No. 3098
Mrs. G. Ackers, 1675 Knight Ave. — Ticket No. 3638
Mrs. H. Clark, 1010 Lodge St. — Ticket No. 1009
Mrs. C. Clifford, 1210 Palmer Ave. — Ticket No. 1013
Mrs. E. Caldwell, 213 Burnside Road — Ticket No. 3123
(Can't make out the name), 3821 Ascot Drive — Ticket No. 687
B. Keszler, 218 Cross St. — Ticket No. 3055
Mrs. H. Piccoli, 3292 Rutledge — Ticket No. 1826
D. McKechnie, 509 Cornwall St. — Ticket No. 3374
R. G. Sutherland, 1370 Pandora Ave. — Ticket No. 3444
Mavis Nattrass, 1689 Earle — Ticket No. 832
Mrs. W. W. Geddie, 1216 Hillside — Ticket No. 2189

CJVI
Tonight's Highlights
8.00—Meeting the Morgans
8.15—Southland Singing
8.30—Cross Section
10.30—Gilbert & Sullivan
DIAL 900

Rundown Feeling May Be Often Caused By Nervous Trouble

Strained, tense nerves are often the cause of restless nights. Improper rest, night after night, is quickly followed by loss of appetite, irritability and a tired, run-down condition.

For disorders such as these, Milburn's Health and Nerve Pills are highly beneficial. The iron and other ingredients they contain help to improve the blood content, stimulate the nervous system, and the appetite, aid digestion, thus helping to promote sleep. Milburn's Health and Nerve Pills are sold at drug counters everywhere.

The T. Milburn Co., Limited, Toronto, Ont.

East Coast Lobsters Apparently Don't Like Lagoon Near Nanaimo

It looks as if the east coast lobsters planted as an experiment at Lasqueti Lagoon near Nanaimo two years ago have "swum the coop" or have succumbed in the new environment.

George Alexander, deputy minister of fisheries, said today federal fisheries department biologists have been able only to trap one of 1,720 of the crustaceans transplanted.

"It doesn't look good," he said. "We don't know if they have died, or what. And we may never know."

The lobsters were brought to the Pacific coast by a large fish-packing firm in co-operation with the two governments, on a trial to determine if they could be grown in B.C. waters.

THIRD TRIAL

It was the third such experiment. The first two were unsuccessful. In one of them, lobsters were transplanted in Sooke waters.

The provincial government provided Lasqueti area for the trial which is supervised by federal fisheries employees.

Mr. Alexander said the lobsters, when planted, were in good condition and seemed to thrive at first.

In the last year the federal biologists have been endeavoring to trap them, but the lagoon appears to be empty.

They are continuing their efforts, nevertheless, and soon may have an answer to the question. The lagoon is deep and large and has a submerged dam at its entrance to open water.

SHORT CURTAINS
• • •
MARQUISETTE
32x54 Inches
Ivory - Red - Green
2.75 pair
PLASTIC
In Green,
Rose and Blue
DICK'S 2.79 pair
DRESS SHOPPE
1324 Douglas E 7552

Funeral Notice

An emergent communication of Britannia Lodge No. 73, A.F. & A.M., will be held at the Masonic Temple, Douglas Street, Wednesday, June 16, at 2.30 p.m., for the purpose of attending the funeral of our late Brother Alexander Ingram. Members of Sister Lodges and visiting Brethren in good standing are invited to attend.

By order of the Worshipful Master.

W. WHITE, Secretary.

Victoria's Leading Floor Specialists
For over 30 years we've being solving floor problems for home-owners and business firms. No job too small or too big.
707 JOHNSON G-7314 A.H. Davies M.G.R.
V.I. HARDWOOD FLOOR CO.

No. 1 FIR SAWDUST
Best Double-Screened
SACKED AND BULK
SELKIRK FUEL E3914

Garden Stakes
BAMBOO . . . GREEN
3 to 6 feet, per dozen 30c and Up
ROUGH CUT
4-foot lengths, each 4c
6-foot lengths, each 5c

Scott & Peden Ltd.
510 CORMORANT ST. — G 7181

Take Pedestrian Count June 26; To Go Farther Out This Year

Pedestrian traffic count held by the city once a year, to indicate the trend of movement on the various downtown streets, will be held June 26 from 11 to 12 noon, and from 3 to 4 in the afternoon, Harry G. Allan, acting assessor and collector, said today.

The count is eagerly awaited, particularly by business men and realtors for it indicates present trends of pedestrian traffic.

"Over the past two years the trend has been farther up Yates and Fort Street and farther north and south on Douglas," Mr. Allan said, adding that the city has taken an annual pedestrian traffic count for about 20 years.

"We used to station a man halfway up Fort Street from Douglas in former traffic counts, but this year we will probably have to have the count taken as far up as Blanshard and probably Quadra in order to get an accurate picture."

Forty-five to 50 men and women are employed especially for the one-day job and carry hand tally counters, to number the pedestrians as they pass any given point in the downtown area.

Girl Injured In Bike-Car Collision

Kathleen Wilson, 12-year-old daughter of Mr. and Mrs. Basil R. Wilson, 1322 Ivy Place, was taken to Jubilee Hospital by city police this morning with possible serious injuries as a result of an accdent at Kings Road and Cedar Hill Road at 8.30.

A bicycle rider, the little girl was in collision with a car driven by Wilmot Ann Gouge, 2134 Ferndale Road.

When police arrived on the scene they found Miss Wilson unconscious. She still had not regained consciousness several hours later.

She is being attended by Dr. Russell B. Robertson, who reports his patient suffering from concussion and other possible injuries. X-rays will have to be taken to determine whether her skull is injured.

Sgts. W. Andrews and R. Davidson and Constables A. J. Wilson and A. Nichol attended for the city police. They report the girl was riding east on Kings and the auto was proceeding south on Cedar Hill.

It is believed the girl's head struck the left front door of the auto. A protruding piece of the car struck her on the right ear, police believe.

$16,857 For Flood Fund Given Today

Further contributions today totaling $16,857 have been received by Royal Trust for the Fraser River Flood Fund, bringing the total fund contributions in this area to $113,253.

Today's contributions included: $10,616 from provincial government employee payroll deductions; $1,000 from Provincial Government Employees' Association; $4,000 from Saanich Council; $1,240 from other Saanich sources, and $4,596 from banks in the area.

School Employees Oppose Fare Raise

City Council was urged to reject the application of the B.C. Electric Railway Co. and V.I. Coach Lines Ltd. for a fare increase, in a letter received at City Hall today from the Greater Victoria School Board Employees' Association.

The letter signed by S. J. Ross, secretary-treasurer of the association, said members at the last meeting opposed any rate changes in the present franchise agreement.

"It was felt that the rates now in operation were quite sufficient for the transportation available and that the weekly pass agreed to by the companies and approved by vote must be continued," Mr. Ross wrote.

Greater Victoria Memorial Day Committee held its final meeting at the City Hall today and approved expenditures in connection with Memorial Day services on June 6. Ald. F. N. Cabeldu, chairman, presided.

Gertrude Atherton Dies, As Months Ago She Predicted

SAN FRANCISCO (AP) — Novelist Gertrude Atherton is dead, victim at last of the years she had so long defied.

As beguiling and as timeless as many of her nearly 60 novels, she had steadfastly refused to grow old—until her 90th birthday, last Oct. 30. Then, at a civic ceremony in her honor, she said she was growing weary, would write no more, and "don't expect to live more than a year longer. . . ."

Death came late Monday at Stanford Hospital, where she was admitted May 27 after a light stroke.

Mrs. Atherton ignored the polite, ladylike novels of her day—yet her books delighted, as well as shocked, her readers. Her first, "The Doomswoman," appeared in 1892; her last, "My San Francisco — A Wayward Biography," in 1946.

On her 90th birthday, Mayor Roger Lapham presented a gold medal. Eyes sparkling, Mrs. Atherton suggested the French had a custom for such occasions, and turned her cheek. She got the kiss.

Miss Ravenhill To Receive Honor

VANCOUVER (CP) — Miss Alice Ravenhill of Victoria tonight will be honored by the Royal Society of Canada when she will be awarded an honorary degree of doctor of science.

Miss Ravenhill, now in her 90th year, organized the British Columbia Indian Arts and Welfare Society 10 years ago. She is president emeritus of the society.

She climaxed a successful career in public health, home economics and child welfare by becoming an authority on B.C. Indian arts and crafts after her retirement in 1919.

Dr. Stewart Dies Here

Dr. George Grant Stewart of "Pendarvis," 3932 Telegraph Bay Road, who was at one time chief administrator of the Department of Pensions and National Health for Alberta, died here Sunday.

He had resided in Victoria for the past 11 years and formerly lived in Edmonton. He was a native of Bristol, County Pontiac, Que. Funeral services will be held Wednesday afternoon at 3 from Hayward's B.C. Funeral Chapel, interment at Royal Oak.

Income Tax Relief For Firefighters

OTTAWA (CP) — Canadian wartime firefighters will not be liable for income tax for the time they served overseas, it was announced today.

Maj. Leslie Mutch, parliamentary assistant to Veterans' Minister Gregg, told the veterans' committee of the Commons he had been authorized by Finance Minister Abbott to make the announcement.

A total of 408 men served in Britain with the Corps of Firefighters, but only about 150 per cent of them made enough to be taxable. Mr. Mutch said those who had paid tax would be reimbursed.

The statement came as spokesmen for the corps appeared before the committee to ask that they be given the same rehabilitation benefits as veterans of the services.

LONDON (CP) — Premier Drew of Ontario today discussed with government officials proposals for permitting branches of British industries to be established in Ontario.

Labor Suggests Plebiscite On Fare Increases

Opposition to any increase in transportation fares in the Victoria area until public hearings have been held at which all facts and figures pertaining to the requests for increased fares are presented and until a plebiscite has been held to ascertain the feeling of the public on the question, was recorded yesterday by a meeting of the Victoria Labor Council, C.C.L.

Unanimous endorsation was given a motion "reaffirming our opinion that the reimposition of milk subsidies is a far more practicable way of meeting the problem of the dairymen and condemning the proposed price increase for milk as likely to decrease the consumption of milk and injure rather than help the farmers."

The council condemned the recent drastic increases in meat prices since figures quoted to the council show that meat packers are making far more than an adequate profit.

The council unanimously endorsed actions of the executive in sending donation to Flood Relief immediately call was received. Members were urged to support the fund.

The council went on record as endorsing the motion of the Canadian Seamen's Union on the Great Lakes. Wires will be sent to Prime Minister Mackenzie King and Transport Minister Chevrier asking that licenses be suspended if the Canada Steamship Lines, the Sarnia and Colonial Steamship Lines and others on the Lakes, continue to flout the labor laws of Canada, it was decided. An immediate cash donation to help the C.S.U. was ordered.

Report Russians Occupy Station

BERLIN (Reuter) — The German news service Dena today reported that armed Russian troops had occupied the Berlin radio station which is situated in the British sector of the city, but later asked subscribers to withdraw the report.

The agency gave no explanation for its request.

Hook-Tender Killed

Leslie Henderson, a hook-tender at the Bell and Campbell logging operations on Harbledown Island, was killed Monday.

Provincial Police here, who received word of the death today, said an inquest is being held this afternoon at Alert Bay.

No details will be available until after the inquest.

Security guard at V.M.D. No. 2 Yard this morning reported to city police a $100 Ingersol grinder had been stolen from the yard between Friday night and yesterday. The operator, returning to work Monday, found the hose cut and the machine missing.

William E. Webster, found guilty of dangerous driving, was fined $40 and had his driver's licenses suspended for one month by Magistrate H. C. Hall in city police court today. His vehicle was in collision with a car driven by Thomas I. Cormack in the early morning of May 30 at Broad and Yates Streets.

R. R. F. Sewell, secretary of the Union of B.C. Municipalities wrote M. F. Hunter, city clerk today, stating the city would be advised of the time and place of the U.B.C.M. convention as soon as possible. Several municipalities objected to holding the convention aboard a ship and other arrangements must be made, Mr. Sewell wrote. Resolutions to go before the convention must be forwarded by July 1.

Recommend Stump Which Caused Fatal Accident Removed

Removal of the stump which caused the fatal auto accident on Hagan Road, Brentwood, was recommended today by a coroner's jury which inquired into the death of 32-year-old Elov Sven Sivertson, who was killed almost instantly at 2.47 Sunday morning. The jury rendered a verdict of accidental death.

ELOV SIVERTSON

According to the evidence of Constable Robert Adrian the 3,200-lbs. delivery truck which the victim was driving climbed up the side of the stump and turned over. The door came open and the driver was partly pinned down by the truck.

Miss Florence Woodward, Beach Drive, a passenger in the car, said the accident happened in a moment. "I just remember a crash and then I had a blackout," she said.

The witness said when she came to she could get out of the vehicle but could not see the victim. Finally she blew the horn to attract attention to the overturned vehicle.

Sivertson was taking her home, she said, after a party at the home of Victor Dawson.

DIED AT ACCIDENT SCENE

Dr. Ernest Whitehouse, Brentwood, said the victim was dead when he arrived at the scene. Police took Sivertson to the Jubilee Hospital in the hopes that there might be some signs of life.

Victor Dawson testified that the victim left his home in a fit condition to drive. He heard the car crash about 500 feet from his house and upon reaching the scene found Sivertson pinned down by the vehicle.

All witnesses testified that there was a slight curve in the road, the road was wet, and visibility poor.

Indian Society Sends Resolutions To Government

Recommendations of the Conference on Native Indian Affairs held in Vancouver in April have been forwarded for the consideration of the parliamentary committee on the Revision of the Indian Act in Ottawa, it was announced by Ellen Hart, secretary of the B.C. Indian Arts and Welfare Society here.

Among the many recommendations is a request for the full co-operation of the government in fostering the marketing of native Indian crafts and arts through the National Park Services of Canada.

Improved housing and water supply on the reserves as well as increased attention to preventive treatment of tuberculosis, is also recommended. The conference also asked for better housing conditions for natives.

Old age pensions, increase social service work, were also endorsed by the conference.

The conference recommended the continuance of the system of sending Indian children to white schools whenever possible.

"Unfortunately there is still a prejudice among some school boards in regard to the admission of Indian children to white schools, a resolution from the Victoria Society read: "We are prepared to assist in a campaign to fight this prejudice. We wish to point out that the exclusion of Indians from these schools perpetuates the very conditions of which the school boards complain.

Russia Expected To Renew Fight Against Pacific Islands Mandate

LAKE SUCCESS, N.Y. (CP)—Russia is expected to renew her fight today to put three chains of United States-held Pacific islands within range of the United Nations veto.

The former Japanese mandated islands, comprising the Marianas, Carolines and Marshalls, are being occupied and administered by the United States under a U.N. strategic area trusteeship. They include such bases as Guam, Saipan, Tinian, Truk, Eniwetok and Kwajalein.

VOTED IN APRIL, 1947

The trusteeship agreement was approved unanimously by the Security Council April 2, 1947. Since that time a battle has been under way behind the closed doors of the council's committee of experts over U.N. rights in the area.

Russia has insisted throughout that all authority be vested directly in the Security Council, where she holds the big-power veto along with Britain, France, China and the United States. The majority contends that the veto-less Trusteeship Council should be assigned most of the work.

The experts finally gave up and reported the deadlock to the parent council.

Meanwhile western powers' concern over Soviet Russia's bid to send military observers into Palestine is expected to receive its first formal airing in the Security Council.

Russian Delegate Andrei Gromyko will probably force the western powers to vote on a request that Russia be allowed to send such observers into Palestine to check any violations during the four-week truce, which entered its fifth day today.

38 Post Office Employees Get Faithful Service Badge

"Faithful service badges were presented to 38 postal employees whose combined years of service totaled 1359, at a ceremony on the main floor of the Victoria Post Office this afternoon.

G. H. Clarke, regional director of Postal Services for B.C. and the Yukon region, presented the awards to postal clerks, railway mail clerks and letter carriers, all of whom have more than 25 years service. Mr. Clarke, who is in his 48th year in the service is the oldest officer in length of service in Canada.

"The department recently adopted the policy of awarding badges to employees who have given 25 years or more faithful service and the presentation will become an annual event," said Mr. Clarke, who represented the Deputy Postmaster-General.

40 YEARS SERVICE

First to receive the award, a silver badge, with the background of maple leaf and initials C.P. for Canada Post, engraved on it, was Postmaster John B. Sinclair, who has been with the service for 40 years.

Oldest employee of the Victoria service, in point of years with the post office was H. N. Walls, a native of Victoria, who has been a postal clerk for 43 years. He is the son of the late Mr. and Mrs. J. P. Walls, pioneer residents of the city.

"When I came to the post office in 1905, there were 14 clerks and 12 letter carriers," reminisced Mr. Walls. "Today there are 70 clerks and 118 letter carriers.

"The main part of this building had only been constructed for seven years when I came. Noel Shakespeare was postmaster then."

Mr. Walls said he found his work pleasant and thought the idea of issuing badges a good one since it made the men feel there was some recognition for service.

'TO SERVE THE PEOPLE'

The badges presented to the men bore a Latin inscription meaning "to serve the people."

Here are the names of the employees receiving badges with the number of years service:

J. B. Sinclair, postmaster, 40 years; H. N. Walls, postal clerk, 43 years; W. C. Hartnell, postal clerk, 41 years; P. H. Walker, letter carrier, 40 years; W. C. Cave, postal supervisor, 38 years; H. G. Humber, postal supervisor, 38 years; A. Stocks, postal clerk, 38 years; S. R. Webb, postal clerk, 37 years; H. Clark, letter carrier, 37 years.

G. C. Bloomfield, postal supervisor, 36 years; G. Malcolm, postal supervisor, 36 years; W. H. Liddiard, postal supervisor, 36 years; C. A. Neale, letter carrier, 36 years; J. H. Pollard, postal clerk, 36 years; G. P. Riley, postal supervisor, 36 years; G. L. Church, letter carrier, 36 years; J. H. Callow, postal clerk, 36 years; T. E. Bell, postal clerk, 36 years; W. J. Beeston, postal clerk, 36 years; R. H. Beare, letter carrier, 36 years; G. Severs, letter carrier, 36 years; C. W. Tubbs, letter carrier, 36 years; A. E. Brain, postal clerk, 35 years; C. H. Hinkins, postal clerk, 35 years; F. E. Rowley, postal clerk, 35 years; W. B. Cornish, railway mail clerk, 35 years.

S. White, postal clerk, 35 years; A. L. Robinson, railway mail clerk, 34 years; M. R. Tredwell, railway mail clerk, 34 years; J. E. McRoberts, supervisor postal, 34 years; P. D. Dutot, postal clerk, 34 years; G. W. Russell, postal clerk, 33 years; S. T. White, letter carrier, 33 years; A. McKay, postal clerk, 31 years; W. Miller, letter carrier, 31 years; H. A. Hurst, letter carrier, 29 years, and J. R. Cleator, supervisor, 26 years.

Edmonton To Raise $25,000 Flood Fund

EDMONTON (CP)—A $25,000 civic fund to help flood sufferers in British Columbia was agreed on by the city council here Monday night. The project was undertaken under guidance of Mayor Harry D. Ainlay, in British Columbia during the early stage of the floods.

Contribution to "Edmonton's B.C. Flood Victims' Fund" will be through the mayor's secretary or the Edmonton Chamber of Commerce.

The $25,000 objective is sought within seven days, though the fund will be open for further contributions for a 30-day period.

Money gathered will be turned over to the Vancouver Chamber of Commerce for expenditure by the British Columbia branch of the Canadian Red Cross.

A fine of $40 and a three-month license suspension was imposed against W. C. Lumley by Magistrate H. C. Hall in Saanich police court yesterday when he pleaded guilty to a charge of dangerous driving Sunday on the Beaver Lake Park road. He was in collision with a car driven by Wilfred Sadler.

Noisy Burglar Defeats Himself

A city home burglar was scared off before reaching his goal last night when the noise he made after entry awakened the lady of the house.

Mrs. C. Temple, 845 Richmond Avenue, telephoned city police at 11.05 reporting there was a prowler at her basement door. Strange noises had awakened her.

Constables R. Reekie, J. Strong and F. Colli found the house-breaker gone on arrival. There was plenty of evidence to show a prowler had been there. The screen of a screen door at the back had been cut out and the catch released. It is possible he intended to take a radio as it had been removed from its position and placed on the floor. Actual entry was made through a basement door which Mrs. Temple said had been locked. There were no signs on the door to indicate it had been forced.

Take Steps To Halt Cattle 'Rustling' In Fraser Valley

Steps have been taken by the Provincial government to halt cattle "rustling" in the Fraser Valley flood areas.

An order-in-council passed by the Cabinet Monday and made public today brings the flood area under the Brand Act and provides for inspectors on all roads leading from the areas.

The inspectors will stop any trucks carrying cattle and certificates of ownership will have to be signed, giving the government a check on movements.

Up until now the valley has been a T.B.-free area in cattle, and did not come under the Brand Act.

This has made it possible for "rustlers" to pick up cattle in the valley and truck them to Vancouver for sale to meat packers.

Dominion Flying Clubs Celebrate 21st Birthday

Royal Canadian Flying Clubs Association marks its 21st birthday this week. In observance of the occasion, the Victoria Flying Club will hold open house from 1 Saturday afternoon at its clubroom and hangar at Patricia Bay.

Throughout the week, the association, claiming 42 non-profit flying clubs across the Dominion as members, is holding National Flying Club Week.

The air enthusiasts seek to familiarize Canadians with the contribution of the Dominion's flying clubs to both civil aviation and national defence.

In line with this, it is pointed out that hundreds of club-trained pilots gave early added strength to the R.C.A.F. and R.A.F. at the outbreak of war, in addition to providing initial training for provisional pilot officers in the R.C.A.F.

When the British Commonwealth Air Training Plan came into effect, 25 of these Canadian clubs took over management and operation of 22 elementary flying training schools, through which more than 41,000 pilots graduated to service flying training schools.

At the war's end and as clubs reorganized for civilian operation again and added new clubs to the association, the title "Royal" was added in recognition of war services.

Continuing the service to the country's service air strength, six air cadets, chosen by the R.C.A.F. under its scholarship plan, will be provided with 18 hours' flying training by the Victoria Flying Club and other clubs from coast to coast.

The local club participates in many other activities and its pilots will be eligible to enter Webster Memoral Trophy competitions, run off each year by the association to select the best Canadian amateur pilot. National finals will be held Sept. 2 and 3 at Calgary.

The Salvation Army is anxious to contact Walter Bernard Scott Stuart or Walter Bernard Stuart Scott. His mother is a patient in a hospital and states that her son was in the air force. He is now 31 years of age. Anyone knowing of his whereabouts is asked to get in touch with Maj. Shaw, 529 Johnson St., Victoria, or telephone Garden 7612.

THERE'S PROVEN PERFORMANCE
IN
PHILIPS Radio
In lovely styling, in superb tone, Philips is a household word . . . the choice of discriminating buyers . . . at Fletcher's you'll find these new models, offering the last word in radio performance.

C.M. 21-L—A compact table model with five tubes and superheterodyne receiver $62.50
C.M. 22-L—Another smart table model of outstanding value $84.00
C.M. 50-A—A larger model with glorious tone. Four-position tone control, long and short wave $109.00
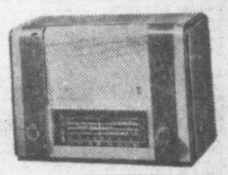
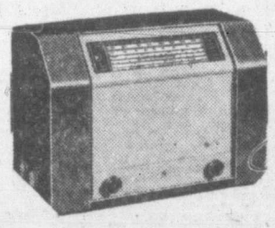
C.M. 60-A — Superheterodyne table model of modern design. Cathode Ray tuning indicator. Automatic volume control $185.00
C.M. 55-A — Radio-phonograph in superb console cabinet and with automatic record changer. Novel cabinet design with ample record storage space $295.00

FLETCHER'S 1130 Douglas Street

WOOD--Special, 3 Days--WOOD
Owing to shortage of yard space, we are cutting up all our cull lumber and edgings into 12-inch wood. This wood is all ready for use for kitchen or kindling and heater or furnace. Buy now and save. Good measure and quick delivery.
Big 2-cord Load Only $6.50
4 Cords Only $12.00
760 TOPAZ O. K. FUEL G 2452

Victoria Daily Times

TIMES TELEPHONES
Private Exchange Connecting All Departments

Beacon 3131

Night Service. After 5.30 p.m. and Before 8.30 a.m. (and after 5 p.m.) Saturdays:
Circulation Department .... Beacon 3200
Advertising Department .... Beacon 3132
Reporter (Social Editor) .... Beacon 3133
Reporter (Sports Editor) .... Beacon 3134

TIMES CLASSIFIED ADS. —Beacon 3131

Classifieds ads. received by 12 noon will appear the same day. Office hours: 8 a.m. to 5.30 p.m. except Sunday

CLASSIFIED ADVERTISING RATES

2c per word per day, 5c per word for three consecutive days, 9c per word for six consecutive days.

Minimum advertisement, 12 words.

Business or Professional Cards—$1.25 per line per month, minimum of two lines.

Births, $1.00 per insertion.

Marriages, In Memoriam Notices, Cards of Thanks, not exceeding 10 lines, $1.50 per insertion. Each additional line 15c daily.

Deaths, Funeral Notices, not exceeding 15 lines, $1.50 first insertion, and $1.00 subsequent insertions. Each additional line, 15c daily

In computing the number of words in an advertisement, figures in groups of five or less and each abbreviation count as a word.

The Times will not be responsible for more than one incorrect insertion of any advertisement ordered for more than one issue. Any claim for rebate on account of errors or omissions must be made within 30 days from the date of the same, otherwise the claim will not be allowed.

Advertisers who so desire may have replies addressed to a box at the Times Office and forwarded to a private address. A charge of 10c is made for this service.

ANNOUNCEMENTS (1 — 10)
Announcements 1
Florists 2
Funeral Directors 3
Monuments 4
Coming Events 5
Lost and Found 6
Personal 7
Personal Miscellaneous 8
Travel 9
Beauty Shoppes 10

BUSINESS CARDS (11 — 12)
Business Cards 11
Professional Cards 12

EDUCATION (13 — 17)
Educationists 13
Dancing 14
Dressmakers 15
Information Wanted 16
Music 17

EMPLOYMENT (18 — 23)
Salesmen and Agents Wanted 18
Help Wanted—Male 19
Help Wanted—Female 20
Situations Wanted—Male 21
Situations Wanted—Female 22
Teachers Wanted 23

HOME BUILDING (24)
Building Supplies, Contractors, Decorators, Floor Surfacing, Heating and Plumbing, Piping.

MERCHANDISE (25 — 37)
For Sale—Miscellaneous 25
Bicycles 26
Musical Instruments 27
Radios 28
Market Specials 29
To Rent—Miscellaneous 30
Typewriters to Rent 31
Wanted—Miscellaneous 32
Dogs and Cats 33
Canaries, Caged Birds 34
Fur-bearing Animals 35
Office Supplies 36
Boats and Engines 37

FARMERS MARKET (38 — 43)
Poultry Supplies 38
Baby Chicks 39
Livestock 40
Machinery 41
Grain, Hay, Feed 42
Seed 43

LET'S TRADE (44)

AUTOMOTIVE (48 — 52)
Motor Trucks, Tractors 48
Auto Service Directory 49
Garages 50
Automobiles 51
Auto Accessories 52

RENTALS (53 — 71)
Farms to Rent 53
Farms Wanted 54
Hotels 55
Rooms Wanted 56
Rooms—Housekeeping 57
Rooms—Board 58
Rooms—Furnished 59
Rooms—Unfurnished 60
Suites Wanted 61
Suites—Furnished 62
Suites—Unfurnished 63
Houses Wanted 64
Houses—Furnished 65
Houses—Unfurnished 66
Offices for Rent 67
Offices Wanted 67a
Stores for Rent 68
Storage Space 69
Warehouse Space 70
Resorts 71

FINANCIAL (72)
Money to Loan 72

REAL ESTATE (73 — 84)
Vacant Lots 73
Acreage 74
Farms Wanted 75
Farms for Sale 76
Listings Wanted 77
Business Opportunities 78
Listings Canceled 79
Property for Exchange 80
Property for Sale 81
Property Wanted 82
Houses Wanted 83
Houses for Sale 84

Announcements

MARRIAGES

ANDERSON-KELLY—The marriage is announced of Audrey Kelly, 1343 Pembroke Street, Victoria, B.C., second daughter of Mr. and Mrs. W. A. Kelly, London, England, to Frederick Charles Anderson, son of Mrs. H. N. Anderson, 728 Kings Road. Rev. E. Munn officiated at St. Barnabas' Church, at 8 p.m., on June 12, 1948.

PETTERSON-BATES—Mr. and Mrs. H. M. Bates, 1658 Earle Street, Victoria, announce the marriage of their only daughter, Florence, to Walter James Petterson, son of Mrs. J. H. Petterson, 2732 Blackwood Street, and the late Mr. J. H. Petterson. The ceremony took place at the Metropolitan United Church on June 12, 1948, at 8 p.m. Rev. A. E. Whitehouse officiated.

PINET-NEVEU—The marriage is announced of Yvette Neveu, only daughter of Mrs. Clara Neveu and the late Mr. Leopold Neveu of Ottawa, to John M. Pinet, C.W.O., R.C.N., eldest son of Mr. and Mrs. J. E. Pinet of Ottawa. The ceremony was performed by Chaplain Laporte, R.C.N., in the Queen of Peace Church, Esquimalt, on June 12, 1948, at 9 a.m.

(Ottawa and Montreal papers please copy.)

MOORE-MITCHELL—The marriage is announced of Charlotte Palmer Mitchell, youngest daughter of Mr. and Mrs. R. R. Mitchell, Ottawa, Ont., to Eric Adrian Moore, youngest son of Mr. and Mrs. H. E. S. Moore, 1517 Bank Street. The ceremony took place at Belmont Avenue United Church on June 14, 1948, at 8.30 p.m., with Rev. C. R. McGillivray officiating.

ANNOUNCEMENTS
(Continued)

MARRIAGES

LONG-RICHARDS—Mr. and Mrs. W. H. Richards, 2572 Prior Street, announce the marriage of their younger daughter Agnes Campbell, to Robin Wilfred Long, younger son of Mr. and Mrs. W. Long, Jutland Street. The ceremony was performed on June 14, 1948, in the vestry of St. Andrew's Presbyterian Church at 8 p.m., Rev. Dr. J. Johns officiating.

FERGUSON-DIXSON—The marriage is announced of Mrs. Belle Dixson to Robert Ferguson. The ceremony took place at the home of the bride, 630 Foul Bay Road, on June 14, 1948, at 4 o'clock.

GEDDES-SHEPHERD—The marriage is announced of Margaret Ellen, daughter of Mr. and Mrs. Charles Stephen Shepherd, Oakville, Ont., to George Geddes, son of Mr. and Mrs. George Geddes, Belmont Avenue. The ceremony was performed on June 12, at 2.30 o'clock, in St. Andrew's Presbyterian Church, Rev. A. Orr officiating.

DEATHS

JENNINGS—On June 13, 1948, at the Royal Jubilee Hospital, William Thomas Jennings, aged eight years, beloved son of Mr. and Mrs. Thomas William Jennings of 3841 Rowland Avenue. He was born in Victoria and leaves to mourn his loss, besides his loving parents; two sisters, Beverley Margaret and Delores Lorraine, at home; also his paternal grandparents, Mr. and Mrs. Frank Jennings of 3914 Shelbourne Street, and his maternal grandmother, Mrs. Margaret Brown of 1767 Carrick Street, and uncles and aunts.

Funeral services will be held in McCall Bros.' Floral Funeral Chapel on Wednesday afternoon at 1.30 o'clock. Rev. C. F. Cairns will officiate. Interment will be in Royal Oak Burial Park.

INGRAM—Passed away at the home of his brother, where he was visiting in New Westminster, B.C., on June 13, 1948, Alexander Ingram, aged 77 years, beloved husband of Grace Ingram of Saanichton, V.I. He was born in Scotland, and had resided in Victoria district for the past 30 years. The late Mr. Ingram leaves to mourn his loss, besides his wife, one son, John, in Stanford, Conn., and two grandsons; also two brothers, Ben of New Westminster, B.C., and James of Rochester, N.Y., and one sister, Mrs. Lizzie Mutch of Rochester, N.Y. He had been a member of the A.F. & A.M. since 1889, and of late a member of Britannia Lodge No. 73.

Funeral services will be held in McCall Bros.' Floral Funeral Chapel on Wednesday afternoon at 3 o'clock, under Masonic auspices. Rev. E. S. Fleming officiating. Interment will be in Shady Creek Cemetery.

SINGER—At the Royal Jubilee Hospital on June 12, 1948, Mr. Emerson Singer, aged 29 years. He leaves his father, Clarence Singer of Kennetcook, N.S.

Funeral arrangements later by McCall Bros., Funeral Directors.

SIVERTSON—Suddenly at Brentwood Bay, on June 13, Mr. Sven Eloy Sivertson, aged 33 years; born in Sweden, and a resident of Brentwood Bay for the past year and a half. Survived by his parents, Mr. and Mrs. S. Sivertson, Powell River, B.C.; three sisters at Powell River; one sister and one brother in Vancouver, and one brother at Brentwood Bay, B.C. The late Mr. Sivertson served in World War II, and was a member of the Canadian Legion, Britannia Branch No. 7, B.E.S.L.

The remains were forwarded today, June 15, 1948, to Vancouver, en route to Center & Hanna Ltd., Powell River, B.C., where funeral services and interment will be held. Arrangements with the Sands Mortuary Ltd., Funeral Directors.

STEWART—On June 13, 1948, Dr. George Grant Stewart of "Pendarvis," 3932 Telegraph Bay Road; a resident of Victoria for the past 11 years, formerly of Edmonton, Alta.; A.D.M.S. of Pensions and National Health of Alberta; born in Bristol, County Pontiac, Que., July 26, 1867. He leaves to mourn his passing, his widow, and one son, George, at home, and one son, Neil, in Montreal; three daughters, Mrs. Fred. A. Smith, and Mrs. Leslie O. Foster, both of Calgary and Mrs. J. C. Cowans, in Montreal; also five grandchildren.

Funeral from Hayward's B.C. Funeral Chapel on Wednesday at 3 p.m. Interment in Royal Oak Burial Park.

(Camrose Canadian, Edmonton, Ottawa and Toronto papers, please copy.)

SUTHERLAND—At St. Joseph's Hospital, on June 14, 1948, Mrs. Alice Paterson Murdoch Sutherland, aged 64 years, beloved wife of John Alexander Sutherland of 1028 Mason Street; born in Fifeshire, Scotland, and a resident of Vancouver for 28 years prior to coming to Victoria eight years ago. She leaves to mourn besides her husband, two daughters, Mrs. Marguerita Clarke of Vancouver, and Mrs. Alice Travis of Victoria, and four grandchildren.

Funeral services will be held on Thursday at 3 p.m. from McCall Bros.' Floral Funeral Chapel. Major Fred Howlett of the Salvation Army will officiate after which interment will be in Royal Oak Burial Park.

(Vancouver, B.C. papers, please copy.)

CARD OF THANKS

Mrs. Bennell and family wish to thank Dr. Harold Moore, Rev. Canon A. E. Greenhalgh McCall Bros.' Funeral Chapel, members of Masonic Craft, Henderson Lodge, A.F. and A.M., and all who assisted during their recent sad bereavement, also the many kind friends who sent floral tributes and messages of sympathy. The messages were so numerous we regret being unable to answer them personally at this time, but wish to assure our friends that we are deeply grateful.

The family of the late William Gill wish to thank their many friends for their kind expressions of sympathy and beautiful floral tributes in their recent bereavement.

IN MEMORIAM

AKINS—In loving memory of our dearest "Jo," Mrs. Anne Josephine (nee Wheeler), who left us sorrowing on June 15, 1944.

Do not ask us if we miss her,
For there is such a vacant place;
Oft we think we hear her footsteps
Or we see her smiling face.

For she left us broken-hearted,
Friends may think the wound is heald,
But they little know the sorrow
That is in our hearts concealed.

—Ever remembered by her loving mother and Ernie, brothers and sister, also grandmother and Auntie Winnie.

FLORISTS

ALL FLORAL WORK ARTISTICALLY designed. We grow our flowers. Brown's Victoria Nurseries, 618 View. G6612 G3527 x

ANY FLORAL DESIGNS — LOWEST prices. N. B. Pollock, 1315 Douglas. G5315

Creators of Distinctive Floral Designs
THE ISLAND FLORIST
755A Yates Street E0743 x

Funeral Designs, Weddings, Bouquets, Corsages. Fresh Cut Flowers Delivered. WOODWARD'S Florists, 619 Fort. G5614 tf

3 FUNERAL DIRECTORS

B.C. FUNERAL CO. (HAYWARD'S) LTD.
Established 1867
Moderate Charges Lady Attendant
734 Broughton Street
Telephone E3614 x

McCALL BROS.
"The Floral Funeral Chapel"
David M. McCall James M. McCall
Graham E. McCall Torrey A. McCall
and Associates
1400 Vancouver Street Phone G2012

THE CURRY FUNERAL HOME
Opposite Christ Church Cathedral
980 Quadra Street
Phone G5512 x

3 FUNERAL DIRECTORS
(Continued)

SANDS MORTUARY LTD.
FUNERAL DIRECTORS
"THE MEMORIAL CHAPEL OF CHIMES"
REASONABLE CHARGES
LADY ATTENDANT
QUADRA AND NORTH PARK
PHONE E7511 x

THOMSON FUNERAL HOME
Established 1911 (Formerly of Winnipeg)
COMPLETE SERVICES AT MODERATE COSTS
LADY ATTENDANT
1625 QUADRA ST. At BALMORAL RD.
PHONE G2612 x

5 COMING EVENTS

A BETTER OLD-TIME DANCE EVERY Wednesday with Stewart's orchestra at the Arcade (Broad and View) x

ANNUAL STRAWBERRY DANCE, JUNE 25 Brentwood Sport Hall: dancing 9.30-1.30. Tickets $1. x

AN OLD TIME DANCE
Crystal Garden lower ballroom, every Saturday, 9-12. 50c. Homesteaders' orchestra. Best floor! Best crowd! Best music! Cash prize! All welcome. tf

A REAL OLD-TIME DANCE, EVERY Saturday 9-12 Lake Hill Hall Scale orchestra; coffee; 50c. Total proceeds for orchestra; coffee; 50c. x

BACK AGAIN—THE KING KOLE SPEED system, popular piano, "20" lessons age 15 to 50. Amuse yourself and entertain your friends. A simplified system. 1048 Pandora G3347.

DANCE — OLD-TIME AND MODERN every Saturday C.C.F. Hall 857 Pandora Avenue. 9 p.m.; good music. x

FIRST UNITED SPIRITUALIST CHURCH silver tea, Thursday, 2-5 p.m., at 157 Wellington Avenue. Take S. Fairfield bus to Wellington and May Street. 2-141

McMORRAN'S SEASIDE DANCING PAvilion Cordova Bay. Dancing every Saturday night 9-12. Stan Cross' orchestra: tombola prizes. Dance in the friendly atmosphere at McMorran's. tf

MELODY LANE CENTURY ROOM DINner dance Thursday, Friday and Saturday. Excellent cuisine. x

PASTIME WHIST NEW LOCATION 538 Johnson Street. Large hall. Whist every evening 8.30. Afternoon games 2.30. x

PRINCESS PATRICIA LODGE NO. 238 will hold a silver tea at the Douglas Room, Hudson's Bay Co., Thursday, June 17, 2-4.30; bingo; prizes; admission 35c. 3-141

PRO PATRIA BRANCH, CANADIAN LEgion, B.E.S.L. Members are reminded that the June monthly meeting will be held in the clubrooms on Tuesday, June 15, at 8 p.m. 2-140

SKATING AT DOUGLAS ROLLER GARdens during the summer months every night except Tuesday and Thursday.

TOLMIE PARK BENEFIT DANCE—Thursday, June 17 at the Douglas Street, C.C.F. Hall; refreshments; prizes; admission 50c; 9-1. 6-141

TIME TO EAT

CHRIS COFFEE SHOP, COOK ST. (AT Fort) Hot lunches, home made pastry, fish and chips and hamburgers.

IRWIN'S FISH AND CHIPS
We also sell fresh fish. We deliver.
3108 DOUGLAS STREET B1521 26-141

JUBILEE COFFEE SHOP
Light Lunches — Fountain Service
2004 RICHMOND STREET

MOUTH WATERING SNACKS, PIPING hot coffee go hand-in-hand at High School Coffee Shop 1305 Gladstone. x

6 LOST and FOUND

LOST—BLACK CAMEO BROOCH, SATurday, June 5, between Toronto and Young Streets. Reward. G1957. 3-141

LOST—CORNER REDFERN AND OAK Bay Avenue, black and white check umbrella. G6530 or 1609 Amphion. 1-140

LOST—GIRL'S BLUE JERSEY BATHING suit at Thetis Lake Monday. Finder please phone E 7360. 3-140

LOST—SILVER FILIGREE BRACELET, between Lake Hill Hall and Darwin Road. Reward. E7010. 3-141

7 PERSONAL

ABOUT WATCHES—30 YEARS' EXPErience at your service. 24 hours service mainsprings winding stems crowns. Electrical watch cleaning method. Written guarantee. We buy diamonds old gold. We sell nationally advertised watches on credit as low as $1.00 week. Jeffries Watch Specialist 1011 Government tf

ALCOHOLICS ANONYMOUS
Beacon Hill Chapter. Confidential information and advice to alcoholics. Write P.O. Box 532. x

ARTISTIC AND MODERN PICTURE framing. Many styles at Diggon's.

AT ONCE—RUBBER STAMPS FROM DIGGON'S

ANYTHING
YOU DON'T NEED HAS A
READY-MADE MARKET
IN TIMES WANT-AD
READERS

JUST DIAL B3131

A SPECIAL TO CLEAR—MEN'S WOOL ties, plaids, regular $1.50, now 75c. The Beehive Wool Shop, 613 Fort.

BELTS, TRUSSES, ELASTIC HOSIERY. Expertly fitted. Private fitting room. Nurse in attendance for ladies.
THE MODERN PHARMACY LTD.
Douglas Street at Johnson E1191

CHESTERFIELDS AND CARPETS cleaned. Renovex system. B2834. 26-156

CASH
IN ON YOUR SKILL
At crocheting, knitting or other handiwork by letting a TIMES WANT AD get you gift-making orders.

ECZEMA, ITCH, PILES, DANDRUFF rash. Try Teeniore Ointment. 638 Cormorant Street and all department drug stores. x

HESTER WILKINSON'S NEW PORTRAIT Studio, 1275 Tattersal Drive. E2711 26-139

I, GEORGE LLOYD ANDREWS WILL not be responsible for any debts contracted in my name by anyone on and after this date, June 12, 1948. 3-140

FINE PRINTING, SOCIAL, BUSINESS. Everything from a card to a catalogue at Diggon's. x

PERSONAL
(Continued)

"FROM TOP TO TOE"—TINY TOTS TO six years. Tiny Tots' Shop, 880 Fort. B3525.

FREE! FREE!

As a special service to you to introduce our new quick drying formula, we make a SPECIAL OFFER TILL JUNE 15. One chair or one small rug cleaned FREE.

Our Service Is Guaranteed—Our Workmen Are Qualified

AMBASSADOR HOME SERVICE
B5532

FOR 12 HOURS A DAY, & 7 days a week, a garage owner in Akron, no business does seek. Yet business comes in a mighty shower, he just rents space & tools, at so much an hour. If you get puzzled, your kindly shown, then if your car doesn't run the fault's all your own. This help-a-man-to-help-himself plan, all started when the cafeteria began. To it has been added many new tricks, till now you take your washing . . . to a Bendix. And do it yourself . . . all nice & clean, you help yourself . . . and rent a machine. It's just the old story, again come true, a man likes anything . . . that he can do. Even for the kids 'twas a sure-fire bet it's always been the same . . . with the Meccano set. So this new plans to fix your own car, undoubtedly will spread . . . near & far. Because for frustration what better illustration, seen in every garage across the nation. Of the man who hovers around & peeks, while the mechanic gets busy . . . the trouble seeks. Never daring to lay hands . . . on his own bus . . . the mechanics . . . do it . . . all for us. So we think this idea maybe we'll try, some springs & a frame you'll just need to buy. Then choose your own covers off the shelf, and then make your OWN chesterfield . . . all by yourself. And like the car owner, whose car didn't run, you've TRIED to help yourself . . . and HAD LOTS OF FUN.

HUMBER'S FURNITURE WAREHOUSE
Cor. Langley & View (below Gov't) Opp. The Courthouse.

ANYHOO . . . you can finish these chests of drawers all by yourself . . . 4 big roomy drawers, with the newer, bigger wooden handles $19.00.

HANDWRITING ANALYSIS, PERSONAL problems. Marion Pye, graphoanalytical-phrenologist 735 Kings Road, G 5660. 26-6

INVISIBLE MENDING. 1217 COOK ST. B3323 x

LOOK FOR THE DAILY,
NOT ADVERTISED
SPECIAL VALUES
—IN—
SPENCER'S
FURNITURE DEPARTMENT
SECOND FLOOR

POTATO SCONES
5c Each—Tasty for Making Meat Sandwiches
THE DELICATESSEN
1322 Douglas Street B2521

"NO CORN OR CALLOUS WILL MAR your joy, if Lloyd's Corn Salve you do employ." 50c at Darling's Pharmacy and all druggists. 1-140

PICTURE FRAMING, FIRST-CLASS JOB guaranteed. Large stock of mouldings. Williamson's, 640 Fort Street. x

RONSON AND THORENS LIGHTER REpair depot for Van Isl. 24-hour service. Genuine parts used. Factory prices. All work guaranteed. For your convenience leave at the Grand Spot News-stand, Yates Street, Victoria, B.C. x

SCOTCH KNIT WOOL CARDIGANS, pastel shades all sizes. Irene Carroll, 766 Fort St.

SPENCER INDIVIDUALLY DESIGNED foundation garments. E3905. Residence corseture. 26-144

SHOTBOLT'S COMPOUND BALSAM OF honey, for coughs and colds. Shotbolt's Drug Store, 589 Johnson Street. x

TRUSSES, CORRECTLY FITTED. WE stock . . . types, all sizes. Private fitting room. Cunningham Drug, Fort and Douglas. G 8091

UNMISTAKABLE VALUE! BOYS' COTton two-piece suits, $1.69. The Dorothy Mae Shop 1010 Cook Street.

WANTED—CARE IN PRIVATE HOME for semi-invalid (lady). Little care needed. Quiet pleasant surroundings preferred. Reply Box 6119 Times. 6-142

WAX TREATMENTS FOR SUPERFLUous hair. Tyrrells Ltd., at David Spencer Ltd. 4th Floor. E4141. tf

10 BEAUTY SHOPPES

ACT NOW FOR OUR TWO-FOR-ONE specials in permanents and cold wave. New Ray Beauty Shoppe 830 Fort. G3644

FOR COMFORT HAVE YOUR PERMAnent done in your own home. B2651

HOLLYWOOD BEAUTY SALON, 617 Fort Street (above Nutshell). E0738. Prop. Peggy Henderson. x

NEW PERMANENTS . . . FINE HAIR A specialty. Bobette Beauty Salon, Room A Campbell Bldg. G9852

PERMANENT WAVE SPECIAL
Bill Atkinson 1328 Blanshard B1325 x

REIMER'S BEAUTY SALON 743 VIEW. For appointments phone E4432 tf

SPECIAL — 2 FOR 1
On All Machine Waves and Our Expensive Cold Waves
Bring a Friend
LA FRANCE BEAUTY SALON
(M. Miles Prop.)
715 View Street Phone G7443

SUSSEX BEAUTY SALON, 706 BROUGHton. For appointment phone E5115 x

VOGUE BEAUTY SALON, 717 VIEW. Lorne Pantow proprietress. B1112 x

TYRRELL'S LTD.—PERMANENT WAVE specialists at D. Spencer Ltd. 4th Floor. E4141. x

BEAUTY SHOPPES
(Continued)

SPRAY PERMANENTS
They cost the same as your home Permanents. We do it, for you, guaranteed. So why do it at home?
LA FRANCE BEAUTY SALON
(M. Miles, Prop.)
715 View Street Phone G7443

TRU ART BEAUTY SALON—PERMAnents a specialty. test-curl given. Mary Olsen. 1036 Fort Street. E8234 tf

WE HAVE TRAINED EXPERTS FOR hair cutting and styling, especially for feather cuts—makes your hair so easy to handle. Avalon Beauty Parlor, Kresge Building x

FOR THE BRIDE

ACME PRESS LTD., 753 VIEW ST.—Wedding invitations, neatly and correctly printed. E2821. New address 821 Broughton opp. Royal Theatre. x

Business Cards

BRICKLAYERS

BRICKLAYER — FIREPLACES, CHIMneys designed, built or repaired. Satisfaction guaranteed. B3468 Cliff Faulkner.

BUILDERS

ECONOMY BUILDING
STOP PAYING HIGH RENTS
Tell us how much you can spend—and we'll design a home to suit your budget.
No Shopping, Please—We Mean Business
If YOU Mean Business, Call Evenings
G7318 B3968
26-11

BULLDOZER

BULLDOZING, LAND CLEARING, ROAD grading, excavating, backfilling. The right machine for every job. John D. Kissinger Jr. Day E8425; night B3947. x

CABINETS

KITCHEN CABINETS, STORE FIXtures made to your specifications. Variety Wood Products, 650 Montreal St. G1833. x

CATERERS

CATERER — FOR WEDDINGS, BANquets, dances. G7429 Mrs. Norris. tf

CATERER FOR BANQUETS, WEDDINGS, —dances; also ballroom for rent. Prices reasonable. Phone G0286 or E5700 tf

CATERING FOR SHOWERS, AFTERnoon teas, parties, weddings. B1737 26-11

CLOCK REPAIRS

THE CLOCK SHOP FREE PICK UP and delivery. Guaranteed clock repairing. 1652 Fort. E5251 x

CEMENT CONTRACTORS

CROCKER—CEMENT CONTRACTOR. B1767. Anything in concrete. Big or small. We service every call. 26-158

FOR EXPERT CONCRETE WORK
SIDEWALKS
FOUNDATIONS DRIVEWAYS
Phone PAUL ZALUSKI—B2414
Good Job Every Time

CHIMNEY SWEEP

ACME CHIMNEY SERVICE — CREOsoted chimneys burnt out. Authorized by local fire depts. 33 yrs. service with Victoria Fire Dept. E 8427 tf

PACIFIC CHIMNEY SERVICE
VACUUM EQUIPPED
Prompt Service Work Guaranteed
Ass Shaw Sheet Metal
B 2342
E8298 Evenings
Chimney Tops, Gutters Cleaned and Repaired—Furnaces Installed and Repaired x

COMMERCIAL ART

"PICTURES TELL EVERYTHING"
ILLUSTRATING FOR

NEWSPAPERS
SILK SCREEN POSTERS
STREETCAR POSTERS
BOOKLETS
TOURIST FOLDERS
LETTERHEADS

COMMERCIAL ART DEPT.
TIMES

CONTRACTORS

A SEPTIC TANK, GREASETRAPS INstalled, cleaned, repaired, blocked drains, sewers, etc. A 24-hr service. Roy Maycock. E6322. tf

ALL TYPES OF CONCRETE SEWERS and TILE DRAINS
JOHN HUNT—PHONE E2648 x

ALTERATIONS AND ALL KINDS OF repairs. S. E. Weismiller. B1252

BUILDING CONTRACTOR — BIG OR small jobs. Alterations of all kinds and concrete work. P. Paulin. Phone E0074 26-150

ROCK BLASTING, CONCRETING, sewer and drain installation. A. J. Barr. G5152 x

ROOFING, BRICK SIDING, GUTTERS, insulation, etc. Contract rates. 20 years' experience, immediate attention. For free estimates E 5961 x

DRAUGHTSMEN

Home and Small Building Plans to N.H.A., V.L.A. or other requirements and to satisfaction of client. Reasonable charges. Discuss without obligation and get close attention to your requirements.
E. A. ANGLIN 715 VIEW ST. E6822 26-12

BUSINESS CARDS
(Continued)

DESIGN AND DRAUGHTING

A CAREFULLY PREPARED AND DEtailed drawing is the first requisite when preparing to build.
Our staff of trained draughtsmen will arrange plans to your entire satisfaction.
RESIDENTIAL - APARTMENT
STORE BUILDINGS - ALTERATIONS
Specialists in N.H.A. Planning Requirements
Information Without Obligation
C. N. GORE HOME PLANNING SERVICE
N.H.A. and 5% Building Loans
312 Central Building Phone E2132 26-11

ELECTRICAL WIRING—REPAIRS

ELECTRICAL REPAIRS. HAVE YOUR iron, toaster, waffle iron or sandwich toaster repaired now. Expert workmanship at low prices. Hudson's Bay Company Housewares Department. Phone E7111 x

B1292—B.G. ELECTRIC—E2456
Houses, Oil Burners, Coal Stokers, Repairs. Reasonable Rates.
26-11

COLE ELECTRIC SERVICE. Alterations, repairs, fluorescent lights etc. G5249.

REFRIGERATOR SERVICE
VICTORIA'S BEST EQUIPPED SHOP
KER ELECTRIC
1119 FORT STREET
B3425

SAANICH ELECTRICAL SERVICE
B5224
Industrial and residential wiring alterations and radio repairs. A complete service as near as your phone. Estimates gladly given.

ENGRAVERS

PHOTO ENGRAVING, HALF-TONE AND line cuts. Times Engraving Department. Phone B3131.

FLOOR POLISHING

A 4-COAT JOB IS A COMPLETE JOB—12" floor sanding machine makes your floors like glass. G8529. R. Hoadley.

YOUR FLOORS EXPERTLY WAX POLished. Homes our specialty. Greggs, established 1920. G5023. tf

FLOOR SURFACING

FLOORS STAY BEAUTIFUL WHEN SANDED AND FINISHED
—Also—
Hardwood and Softwood Flooring for Immediate Laying by Experts
BRUCE IRVINE
B.C. ROOFERS and AGENCIES
Day E6822 Night G6604

CAPITAL FLOOR CO. FLOORS SANDED and refinished; asphalt floor tiles. Free estimates. G5605. E8975. tf

FLOORS SANDED AND FINISHED; OLD floors a specialty. All work guaranteed. G 2038 26

KNIGHT'S FLOOR SURFACING, SANDing and finishing. New or old floors. B 1186. x

LEN JONES & CO.—FLOORS SANDED and finished. Estimates free. B3511.

MODERN FLOOR CO. HARDWOOD floor layers; sanding and finishing, new and old floors. B3295. tf

RENT OUR HIGH-SPEED POLISHING MACHINES
ALSO ELECTROLUX VACUUM CLEANERS
Easy for Women to Handle
Complete Line of Wax and Floor Finishing Materials
SHAWNIGAN LUMBER YARDS LTD.
2000 Government Street G 2311 x

V.I. HARDWOOD FLOOR CO., 707 Johnson St. Free estimates. G7314.

FUR REPAIRS

FURS—ALL TYPES OF FUR WORK. Fur coats remodeled, repaired, relined, cleaned, glazed, demothed. Moderate charges. Will call if required. Paul, 205 Beach Drive. B3380. x

GLASS

GLASS AND MIRRORS OF ALL KINDS. Messerschmidt & Sons, 935 Mason St. B3141.

GARDENS

ALL TREE PRUNING, SPRAYING, hedges trimmed, landscape gardening. Practical agriculturist horticulturist. George Conrad E3953 x

ALL TYPES OF EXPERT SPRAYING—Dandelion, roses, etc. G4966. 26-5

AGRICULTURAL INSECTICIDES, Gamma Dust 5 for carrot fly. Dobbin's sprayers and dusters, also spare parts at The Pied Piper, 648 Johnson St. E 7911

BLACK TOP SOIL FOR SALE 5-YARD loads $3 per yard. Roads graveled. Fill removed or delivered.
Phone BLACK & WHITE TAXI
B 1434 - ANY TIME

LAWN CUTTING AND TREE WORK, also new lawns planted, weeded. Tree spraying, etc. Evergreen Lawn Service. Day B4391, evenings Albion 185R. tf

LAWNS, LARGE OR SMALL, MOWED with power machine; hourly rates. B1253 x

LANDSCAPING, POOLS, ROCKERIES, hedges, lawns. G 5945. 26-151

SOIL — SOIL — SOIL
Buy Goldstream Soil, the Best Soil
The Only Clean Soil—No Waste
The Best by Test—Just Rake and Plant
Phone B4094 $3.50 Per Yd. Delivered 26-148

$1.50 PER DAY
to rent a pair of our new
SUNBEAM ELECTRIC HEDGE CLIPPERS
complete with 100 feet of cord.
B.C. HARDWARE 724 FORT ST.

BUSINESS CARDS
(Continued)

GUNSMITH

FRED E. BEHNSEN, 629 PANDORA. E7714.

LAWN MOWERS

A. E. PRICE & SON, LOCKSMITH, 1232 Government Street. Wringer rolls recovered. G6221

MOVING AND STORAGE

ALERT SERVICE CO.—MOVING, SHIPping, heavy hauling. 739 Broughton Street. Phones E4101-4102. x

MERCHANTS — "THE MOVER"
G 4421
Local and Long Distance
620 Pandora Avenue x

PLATING

ATTENTION — WE DO PLATING, POLishing, etc. V.I. Plating, 1008 Blanshard.

PLUMBING and HEATING

FAIRFIELD — PLUMBING AND HEATing. G5400. 26-138

FURNACES REPAIRED AND INstalled. All work guaranteed. Shaw Sheet Metal, 1317 Wharf St. B 2342

TOILET SEATS—VICTORIA PLUMBING Co. 1805 Cook St. G 1553.

PAPERHANGING & PAINTING

A-1 BETTER CLASS INTERIOR AND exterior painting and paperhanging. Western Decorators. E5007. 233 Langford Street x

A. V. ANDERSON
PAINTING AND DECORATING
537 RITHET STREET PHONE B 5618 x

ALL PLASTERING AND STUCCO WORK done promptly. Any texture. B5224. 26-141

ALL TYPES OF PAINTING AND ALteration work. Complete satisfaction. Immediate attention. Albion 185R. 26-151

BACK FROM VACATION—WE ARE ready to give you immediate service in paperhanging, painting, etc. Guaranteed clean efficient work. Acme Decorators. E8773 or E7959. Est. 25 years. x

CULLINGFORD, E6070. PAINTING AND decorating, paperhanging, etc. tf

GEO. F. GOODWIN, FORMERLY OF Regina. Painting and decorating contractor. B5491. Res. G9198. Satisfaction guaranteed. 2528 Estevan. Est. 1911.

E. CONRAD, B5641. L. H. LOGAN, G4634. Painting and decorating any time.

PAINTING AND DECORATING, PAPERhanging. Williams Bray & Williams, general contractors. G2413. Nights call G8397 26-143

GEORGE KING — PAPERHANGING, painting guaranteed. G6414 x

PAINT, $1.95 PER GAL. WAR SURPLUS. Slate grey in 5-gal. pails only. Apply 897-A Esquimalt Road, afternoons only or Box 727 Times. 26-159

LENNAX BROS.—PAPERHANGING, INterior decorating, exterior painting, spraying. Estimates free. Phone B3752. tf

PAINTING AND PAPERHANGING DONE by experts. Satisfaction guaranteed. J. Goldie and A. Day. Phone Colquitz 130M or B3651

SPRAY PAINTING. ROOFS, STUCCO, etc. E7959. x

SWING IT!
To give tired drab-looking walls a lift renew them in cleaner, sunnier tone. SWING WALL PAINT is easy to use. Comes in soft delicate color harmonies and dries in ONE HOUR!
ISLAND PAINT SUPPLY
B2331 1122 Quadra Street G4818

WE HAVE BEEN FORCED OUT OF HIBERNATION BY PERSISTENT CALLS FROM SATISFIED CUSTOMERS. LET US MAKE YOU ONE OF THEM
SCOTTISH DECORATORS — G6461 tf

$10 AND UP—PAPERS THAT ROOM includes paper. D. Smythe B3857 x

TIMES wants Ads.—Tell all, tell it clearly, tell it long enough! Phone B3131.

PLOWING

A GARDEN ROTARY PLOWED THE day you phone. Machine goes through small gate. No hoeing needed. Guaranteed work, this our business—NOT a sideline. Frank Glass. G 1205 x

ACREAGE AND GARDENS PLOWED and disced, excavating and leveling, etc. Ford tractors. Jewkes E7377 tf

GARDENS PLOWED BY ROTO-TILLER. Rates reasonable. Duke. E4928. 26-11

GARDENS AND LOTS PLOWED, BACK filling and excavating. C. E. Carlson. B1347 x

GILL TRACTION CO.—PERCY GILL, operator. A complete tractor service, custom farming, Roto tilling, grading, land leveling. Albion 137R.

HAYCUTTING. ED FLECK. E7842. 2561 Victor Street. 26-160

PLOWING, DISCING, HARROWING. Phone E2540 26-1

PRINTING

MAIL ORDER PRINTING SERVICE. P.O. Box 21, Victoria, B.C. H. Ogden x

ROOFING

"ROOFING" DOUBLE PROTECTION
Full guarantee on Genuine Duroid Shingles. Sidney Roofing Approved Applicators. HEAT SEAL INSULATION AND ROOFING (V.I.) LIMITED
749 Broughton Street B5221
Evenings G2906

ROOFING
(Continued)

A PERFECT COMBINATION
Genuine Duroid Roofs and Applied by The Genuine Duroid Approved Applicators
HOME BUILDING PRODUCTS LTD.
2006 Government G5421

ALL WORK GUARANTEED
Asphalt roofing new or old roofs. Hexagons or square butts, reds, greens, black and blue. Ace Tex, Barrett, Philip Carey approved applicators, workmen fully insured, also gutter work, brick siding and insulation. Easy monthly payments. Call us for a free estimate without obligation.
STEWART & HUDSON
405 Gorge Rd. B 2171 Nights E 5961

"THREE VETS"
REPAIRS AND INSTALLATIONS
ROOFING, EAVES TROUGHING, PAINTING
FREE ESTIMATES
IMMEDIATE ATTENTION
PHONE—DAY - NIGHT—E8313
26-10

SHOE REPAIRS

UNDER NEW MANAGEMENT—SHOE repair, corner Tattersall and Quadra. S. Bullock. All work guaranteed. 26-162

SPORTING GOODS

"Sport Goods for Good Sports"
THE SPORT SHOP 720 VIEW. E6122 x

TAILORING

EXPERT REMODELING
ALTERATIONS — BUTTON HOLES
MURRELL'S 1317 BROAD ST.

TAILORING, ALTERATIONS, BUTTONholes; furs remodeled, collars turned. 1030 Fort. x

TREE SURGERY

A COMPLETE TREE SERVICE
Scientific Pruning and Cabling
Dangerous Trees Removed—Cut Up
Oak Loopers Sprayed and Lawns Deweeded
COWIE & HICKS
B1676
Evenings B2065 x

TREE TOPPING

DANGEROUS TREES TOPPED OR felled by experienced man. Phone Col. 110M

VACUUM REPAIRS

ALL ELECTRIC VACUUM CLEANERS repaired. Parts all makes. Brushes rebristled, wheels, switches, bags, belts, motors reconditioned. Call G3113, 807 Fort.

VENETIAN BLINDS

FLEXIBLE METAL SLATS
COLORED TAPES
WROUGHT STEEL HARDWARE
WHOLESALE RETAIL
Prompt Delivery — Terms If Desired
Free Estimate
PHILBROOK, BUTLER & CO. LTD.
2020 Douglas Street E5341

WATCH REPAIRS

SWISS WATCH SHOP, 745 Pandora. Guaranteed Watch and Jewelry Repairs by Expert Swiss Watchmakers. x

WASHING MACHINE SERVICE

AUTHORIZED BEATTY WASHER AND APPLIANCE SERVICE
WE CALL AND DELIVER
McLENNAN, McFEELY & PRIOR
1400 Government Phone G1111

WINDOW CLEANERS

PELLOW & SAGE—WINDOW CLEANing, floor polishing, paintwork washed. E6982 - E2215. tf

WOOD and COAL

A BIG CORD SEMI-DRY CEDAR, $3; half cord $1.75. Dry cedar $5. E 6722. 26-146

A BARGAIN—ALL 100% DOUGLAS FIR, mostly inside blocks and slabs, 2 cords $11 and 4 cords $20. No. 1 millwood, 2 cords $9. Dry wood, $7.50 a cord. Delivery right away. Phone day, E8842; night E3070. Safeway Fuel Co. 26-158

A1 BARGAIN—NO. 1 DOUGLAS FIR, 12". Dry inside blocks, mixed heavy bark slabs. Never been in water. Ready to burn. From Sooke. This wood is all hand picked, no rubbish, easy to split. Only $6 a cord in Victoria, $5.50 a cord in Metchosin. Cheaper in larger amounts. Good delivery. Phone B3222. Sooke Lake Fuel, 743 Market Street. 26-8

A1 WOOD SPECIAL FOR SHORT TIME only. Dry inside fir blocks mixed with bark slabs 12-in. Don't struggle with wet wood, buy Sooke dry wood, the only wood on the island that doesn't go in water. Now selling at a reduced price, $5.50 cord, in two-cord lots. E8925 day and night. 26-155

A1 SAWDUST — — SAWDUST DRYLAND 100% DOUGLAS FIR. Clean coarse double screened headrig sawdust from Elder's Mill, Sooke. Bulk, $4.50 unit, sacked $5.50 unit. Phone B 3222. Sooke Lake Fuel Company 26-140

A BARGAIN—HILLCREST FIR WOOD
SPECIAL FOR THREE DAYS ONLY
DRYLAND DOUGLAS FIR—ALL NO. 1 heavy slab mixed with dry inside blocks, all hand picked, no rubbish, all 12-in., clean, never been in water. Immediate delivery
NOW ONLY
2 CORDS FOR $11
HILLCREST FUEL COMPANY
G1461, Day G3615, Day and Night
26-147

BEST ALBERTA SOOTLESS COAL — Prompt delivery. Cameron Wood and Coal Co. E3121 607 Johnson Street. 26-148

DRYLAND DOUGLAS FIR MILLWOOD mixed with inside blocks. This wood is all hand picked. No sawdust or rubbish. Quick delivery. Two-cord lots, $11. Dryland double-screened fir bulk sawdust, 2 units $9. E5023. Night E0420. 3-140

GOOD DRY FIR CULL LUMBER, ½ price. 1 carrier load, $3. G 1755. 17-158

MILLWOOD, $7.50 CORD. YARD DRY, one cord, $5.50. Famous Fuel. G5723. G3025. 26-141

DOTTY DRIPPLE

By Buford Tune

WOOD and COAL
(Continued)

NO. 1 FIR SAWDUST—SACKED, BULK. B4504. C. D. Shaw. 26-4

A DEPENDABLE BARGAIN IN GOOD WOOD
Up-island 100% Fir all chopped for your convenience, ready to burn: $6.00 cord. Also big wood 100% Fir Dry Blocks and Slab, all 12", $6.00 cord. Order today—deliver tomorrow. RONALD HOPKINS FUEL CO. Day E7916, night. x

SPECIAL SALE
All dryland 12-in. inside blocks and slabs mixed, for one week only, per cord $4.50, 2½ cords $11.00. Also because of an ordinance law we have to clear our yard of bone dry wood at $6.00 per cord, 2½ cord for $14.00. Phone B 3222. Sooke Lake Fuel Co. 743 Market St. 6-143

THE BEST FIR WOOD MONEY CAN buy ready to burn. Prompt delivery. Now is the time to buy and store your winter's wood. Guaranteed and no rubbish. Never been in salt water. Victoria Douglas Fuel Co. 1826 Government St. G 6568. tf

SPECIAL SALE
FOR NO. 1 DOUGLAS FIR MILLWOOD all in stove length, thick bark slabs mixed with inside blocks.
TWO CORDS FOR $9.00
Phone for Immediate Delivery. B1973
WOOD FUEL CO.
26-151

WOOD — SPECIAL THREE DAYS
Owing to shortage of yard space, we are cutting up all our cull lumber and edgings into 12-inch wood. This wood is all ready for use for kitchen or kindling and heater or furnace. Buy now and save. Good measure and quick delivery.
Big 2-Cord Load Only $6.50; 4 Cords. Only $12.50
O.K. FUEL
760 Tonas G 2452 26-151

Professional Cards

ACCOUNTANTS

CAPITAL BOOKKEEPING SERVICE
1115 LANGLEY STREET
Complete Accounting and Auditing for Small Businesses
Phone: Office B4351 Evenings Mr Whyte G3893

BOOKKEEPING INCOME TAX
ROBERT W. McINTYRE
Public Accountant
749 Broughton Street G5114
(Opp. Jameson Motors) x

FRAMPTON ACCOUNTING SERVICE. Prompt accurate, confidential. B 1832. 130 Kingston St. 26-140

CHIROPRACTORS

JOHN M. STURDY
"Specific Chiropractor"
Neurocalometer
Complete X-ray Fluoroscopic Laboratory
612 View Street E5034

PATENT ATTORNEY

MARKS & CLERK, PATENT ATTORneys, 904 Bk. of Toronto Bldg., Victoria

PHYSIOTHERAPIST

ESTELLA M. KELLEY—SHORT WAVE massage, irrigations. B9131. 612 View tf

13 EDUCATIONISTS

BE PREPARED! BUSINESS, SECREtarial, radiotelegraphy civil service course. Day and night classes. Sprott-Shaw School.

ROYAL BUSINESS COLLEGE, 1006 Government. G6014. E. W. Maunsell. tf

15 DRESSMAKERS

FASHION DRESSMAKER, SUITS, dresses coats. 749 Broughton. E 6726

MRS. RANKIN'S DRESSMAKING. ALTS. Repairs. 1512 Amphion St. G2001 26-152

MUSIC

POPULAR PIANO
ALL 20-LESSON COURSES GUARANTEED. Beginners or advanced. Age no drawback. REX MUSIC STUDIOS 568A Yates Street Telephone G5031

FINEST VOCAL TUITION—FORMERLY Hamburg Conservatory. Toronto. Florence Gunn G2062 tf

Employment

18 AGENTS and SALESMEN WANTED

SALESMAN TO HANDLE OIL CLEANing, automotive and other popular exclusive lines. Local territory. Give phone number. Box Times 785. 7-144

19 HELP WANTED—MALE

EXPERIENCED WAREHOUSEMAN FOR wholesale grocery firm. State age, experience, marital status and salary required. Apply Box 790 Times. 5-144

FIRST-CLASS PAINTER FOR HIGH-class automobiles. Good references required. Parts man for supply department. For all types of automobile parts. Must have experience in this line. Do not apply unless fully qualified. Apply to Mr. C. J. Meredith, Thomas Plimely Limited. 3-141

HELP WANTED—MALE-FEMALE

COMPTOMETER OPERATOR REQUIRED immediately for large office; excellent working conditions. Telephone G8137. 3-142

RELIABLE BOOKKEEPER - STENOGRApher for contractor's office; experience nesessary. Apply 2312 Douglas Street G3550. 5-140

500 FRUIT PICKERS WANTED
IMMEDIATELY
FOR
SAANICH AND GORDON HEAD
DOMINION-PROVINCIAL FARM LABOUR SERVICE
604 Broughton Street, Victoria, B.C.

HELP WANTED—FEMALE

BOOKKEEPER-TYPIST REQUIRED FOR local firm. Large office with congenial working conditions. Our staff is aware of this advertisement. Reply, giving full particulars, to Box 787 Times. 6-144

STENOGRAPHER WHO HAS SOME knowledge of bookkeeping. 35 hours weekly. Apply Manager, Royal Theatre, 9.30 a.m. to 11.30 a.m. 3-142

WAITRESS, EXPERIENCED FOR SMALL restaurant. Apply Benny's Cafe. 2-142

WANTED—HOUSEKEEPER FOR SMALL modern home; family of two. Phone E9871, after 6 p.m. 6-144

WANTED—HOUSEKEEPER WHO IS good cook to one and sometimes two persons, one who can drive car preferable. Wages $100 per month. Sleep in. E5339. tf

ALL TYPES OF TREE WORK—WOOD cutting, stumps removed. Satisfaction guaranteed. G. Underwood, G9218. 6-142

QUALIFIED BOOKKEEPER WILL ACcept one or two private accounts. Box 470 Times. tf

SINGLE CHRISTIAN MALE COOK, INterested in natural diet, would like to contact party like-minded. Consider partnership in any natural food enterprise. Box 5363 Times.

SITUATIONS WANTED MALE

Position wanted by man with experience from serving in licensed premises as waiter or dispenser to managing a complete 50-room hotel, including dining-room. Sold his own hotel in another province. Is willing to take any job in this line. Available at any time. Letters, Box 6162 Times. 6-144

SITUATIONS WANTED MALE

AGGRESSIVE YOUNG SALESMAN wishes a partnership with a real estate firm; excellent record. Box 6163 Times. 3-142

SITUATIONS WANTED FEMALE

GIRL WILL CARE FOR CHILDREN—Day or night. Phone E3398. 6-141

Home Building

BUILDING SUPPLIES

PAINT, $1.95 PER GAL. WAR SURPLUS. Slate grey, in 5-gal. pails only. Apply 897-A Esquimalt Road, afternoons only or Box 727 Times. 26-159

HOME BUILDERS' SUPPLIES

DRESSED PLANKING 2"-thick, suitable for plank floors in sheds, garages, outbuildings, solid partitions and firewalls. Random lengths only, at per M $25.00
2"x3" dressed 4-common at $29.00 per M. Dressed boards suitable for sheathing work at $29.00 per M. Shiplap and 2x4 dressed 4-common grade but suitable for sheathing and lining work, etc. $35.00 per M.

FIBREROCK — A structural insulation board that combines the uses of shiplap, tarpaper and exterior lathing, a full 1-inch thick, it has great tensile strength, is fully fireproof and has high insulation value. Apply it right over exterior studding and stucco, saves time, saves money. 4 ft x 9 ft. sheets, each $3.96

WELDTEX—The new striated fir plywood for exterior or interior uses, easy and quick to apply, no backing required, comes in large sheets or siding size panels, 4 ft. x 8 ft. x ⅜-in. thick. Each $5.92
Siding panels, 16 in. x 48 in, per 100 ft $16.50

CEDAR VENEER—A delightful wall veneer for living rooms, dining rooms, dens, basements, etc. Matched sheets ¼-in. thick at 18½c per square foot, unmatched, square foot 16½c

GYPROC WOOL—Thick insulation, a fireproof wool for walls and ceilings. 2-in. thick paper backed, saves up to 30% in fuel bills. Carton 60 sq. ft. $3.90
Staple tacker available.

7-PLY VENEER, for cupboard doors etc, a variety of sizes, priced at per square foot 31c and 33c

LUSTRELITE—A modern board for kitchens and bathrooms, a variety of colors in panel and tile effect. 4 ft. x 4 ft. sheets $8.00

ARBORITE—For sinks, table tops, etc., a variety of colors and styles, per square foot 75c

PLASTISEAL—For applying to roll roofing, brush it on cold from the can, renews old roofs, contains asbestos fibres, a really good cold aplication. Gallon, $1.89
5 gallon lots $1.66
By the drum, per gallon $1.35

'W' EMULSION—A thin liquid waterproofing for applying to exterior of new basement walls before backfilling. Used by most contractors on foundation work.
Gallon $1.35
5 gallon lots, per gallon $1.13
2-ply roll roofing, per 108 sq. ft. $3.12
3-ply roll roofing, per 108 sq. ft. $3.68
Mineral surfaced, per 108 sq. ft. $4.63
Asphalt Shingles, hexagon, squarebutts, blacks, reds, greens, blues, etc. from $8.08 per square.

LATH—Fir and Cedar lath now available your purchase of lath entitles you to sufficient blue lath nails to cover.

STEWART & HUDSON LTD.
405 Gorge Road Phone B2171

SIDNEY LUMBER

THIS WEEK'S SPECIAL—$10.00 per M and up. Lumber from stock in our old yard, 1x4 and wider, 2x3 and wider, and others, all sizes and all widths. It won't pay us to move this stock to our new location. Any reasonable offer on large quantities will be considered. Suitable for farm buildings, chicken houses, sheds, etc. Small quantities at $10.00 per M and up.

A PAINTING SENSATION—SPRED BLEND—Two parts SPRED FLAT plus one part WATER plus one part SPRED LUSTER makes a silky, smooth, strong, washable finish in 24 beautiful pastel shades. Double quick application, no painty odor, and dries in four hours. Economical, long-wearing Resin Oil Paints now in three distinctive finishes. SPRED FLAT: Qts., $1.40; gals. $4.95. SPRED LUSTER: Qts., $2.20; gals. $7.00

YALE DOOR HARDWARE—This well known line of locksets is still in short supply, but we have several styles of inside mortise locksets. Also medium priced front or back door sets. Genuine pin tumbler cylinder lock and large bevel plate. Brushed brass only, $7.95.

FREE ESTIMATES ON YOUR ROOFING JOB

FLOOR SANDERS AND EDGERS FOR RENT

SIDNEY LUMBER LIMITED
Paint and Builders' Supply Headquarters
2333 Government St. Phone B5187

Merchandise

25 FOR SALE—MISCELLANEOUS

A BETTER CHANCE FOR TOOLS, ETC. AT JACK'S, 1421 BROAD
A Box of 14 Small Ratchet Sockets $7.50
A ¼ H.P. Hoover Elec. Double-end Motor $25.00
A Choice 2-Burner Elec. Hotplate $3.50
Carpenter's Kit of Tools for sale, bargain.

AUTHORIZED DEALER FOR PITTSburgh paints. They look better longer. Gole's Hardware, 895 Esquimalt Road. B1153.

AWNINGS FOR HOUSE OR STORE—Estimates free. F. Jeune & Bro. Ltd. 570 Johnson Street. G4632.

FOR SALE—CLEAN, COMFORTABLE double bed. E0863. 1-140

FOR SALE—CLAY FILLING. ANY quantity. E4914. x

LAWN SWING WITH CANOPY AND pad; brand new; good looking and very comfortable; $65. B3045. 3-141

MANURE
DUCK GUANO—THE WONDER FERTIlizer. $1 per sack delivered. Makes excellent garden liquid. Sidney Duck Farm Sidney Phone Sidney 180 x

25 FOR SALE—MISCELLANEOUS
(Continued)

NAILS
Steel, 10,000 kegs available of all sizes. Write for price list. Sherman's, Box 1005, Postal Station "C" Toronto, Canada. 6-144

PAINT, $1.95 PER GAL. WAR SURPLUS. Slate grey in 5-gal. pails only. Apply 897-A Esquimalt Road, afternoons only or Box 727 Times. 26-159

PERFECT DIAMOND—ALMOST TWO carats $2,000 or nearest offer. Cash urgently needed. Box 6158 Times. 3-141

WRINGER ROLLS FOR ALL MAKES elect. washers. Taylor & Co., 838 Fort.

WAR SURPLUS PAINT
$1.75 per gallon and up. All colors available including white. Manufactured by C.I.L., Lowe Bros., Scarfe's, Moore's, Sherwin Williams, etc. Write for price list, Sherman's, Box 1005, Postal Station "C." Toronto Canada. 6-144

ZARRY—1615 GOVERNMENT—G8753
Wheeler & Willson Commercial Electric Sewing Machine. Electric Motors. Electric Sweepers. Beaver Steam Presser.

CLOTHING

A GIRL'S RED SUIT, SIZE 13, GOOD condition. Phone B 4600. 3-140

BROWN SUIT—COAT 36", TROUSERS 32"; worn twice; good quality; $30.00. 202 Mount Baker Avenue, Sidney. Phone 219. 3-142

MAN'S SUMMER SUIT—SPECIAL TO sell for $35.00. This suit has not been worn and cost $75.00. Size 40, tall. Apply Central Cleaners, Fort Street. 1-140

FURNITURE

CLOSED—JUNE 26-JULY 12
For Staff Holidays
HAGEL'S CHESTERFIELD HOUSE
536 Johnson G3042

DINETTE SUITES OF PRACTICAL BEAUTY
A wonderful selection and the size and price you want.

SIX-PIECE SUITE of selected hardwood in natural finish. Drop-leaf table, four Windsor chairs and buffet $61.70

A SMARTLY FINISHED SUITE in light-toned hardwood. Jackknife table, four upholstered chairs with blue motif and large glass front buffet $89.00

GENUINE BLEACHED MAHOGANY DINETTE SUITE with jackknife table hand polished to mirror surface, four upholstered chairs and buffet with cupboards and cutlery drawer $109.00

AN EXCEPTIONALLY WELL-MADE SUITE of selected hardwood with mahogany finish. Jackknife extension table four upholstered chairs and smart buffet $99.00

STANDARD FURNITURE CO.
RIGHT THROUGH YATES TO VIEW

WHEN THE BRIDE COMES HOME
Today's bride may wear her mother's wedding gown but her tastes in home furnishings are very definitely modern.
8-PIECE DINING-ROOM SUITE
In Walnut or Limed Maple
Consists of low-style plain sideboard, jackknife leaf table, 5 chairs, 1 dining arm chair, chair seats are in cream leatherette.
$179.50
VOGUE FURNITURE HOUSE
860 Yates St. Phone G 3111
"Where Customers Send Their Friends"

A CARLOAD OF KROEHLERS
HAS JUST ARRIVED AT
Mc. & Mc.
THE VERY LATEST STYLES—Such as
SEMI-CIRCULAR SECTIONAL
SECTIONAL SUITES
LOW COUCHES, Etc.
The most beautiful colors we have ever seen—you will think so too.
Come in and see this wonderful selection of "CUSHIONIZED FURNITURE," manufactured by the world's Largest Manufacturer of Upholstered Furniture—KROEHLER.
McLENNAN, McFEELY & PRIOR LIMITED
1400 Government Street Phone G1111

SPECIALS IN USED FURNITURE
6-piece walnut bedroom suite with Slumber King spring and S.F. mattress $179.50
9.0x10.6 Wilton Carpet 69.50
Odd chesterfields from $29.50 to 42.50
Oak table and 4 chairs 19.50
6-piece single bedroom suite, new S.F. mattress 142.50
HOLLAND BROS. & CO.
824 Fort St. E 0913 x

Sectional Bookcase and Desk Combined $26.00
Patio Chair and Stool 19.50
Kitchen Buffet 15.00
Odd Chesterfield Chairs 15.00
Round Walnut Dining Table, Queen Ann Legs 27.50
SEED'S FURNITURE
1111 Fort Street Phone E0622

BELGIAN WILTON RUG WITH FELT—Size 6.9x9; good rose color; nearly new; $100. G1923. 3-141

FURNITURE
(Continued)

FOR THE HOME AT HOME
All-steel Card Table Sets (table and 4 chairs) $27.50
Samson Card Tables 5.85
Card Table Screens (special) 4.95
Drop-leaf Dinette Tables 29.50
Telephone Sets (table and chair) 10.75
Cedar Chests $43.50 to 82.50
Coffee Tables $17.50 to 55.00
End Tables 3.95
Axminster Mats, 27x51, special 7.50
Toddle Carts 14.95
High Chairs with metal tray 6.75
Feltol and Congoleum Rugs in All Sizes
HOME FURNITURE CO.
825 FORT STREET PHONE B5138

MANY YEARS OF WEAR IN THESE
CHESTERFIELD SUITES
and
BED CHESTERFIELD SUITES
Upholstered in velour, mohair, leatherette, in shades of red, green, maroon, wine, raspberry.
At various prices to suit your budget. Come in and see our Furniture Dept. and its many values.
MACDONALD'S LTD.
Appliances - Furniture - China
747 Yates St.

At Leadbetter's Better Class Used Furniture Store 765 Johnson Street, one store off Douglas Street—still plenty of good used furniture bargains. Phone G4424 Free delivery

MONDAY SPECIALS
Kohler Campbell piano, in first-class condition $175.00
6-pce. dinette suite, natural finish, as new 52.50
Wine bed chesterfield 57.50
Wilton rug 6.0x9.9 32.50
5-pce. bedroom suite, complete 117.50
RUSSELL McTAVISH
1612 OAK BAY AVE. (at Oak Bay Junction) B 4613

CARPETORIUM CO., 1119 VANCOUVER Street. E2861 "Spring cleaning starts from the floor up." Also rug alterations and repairs. Three-day service. Used rugs bought and sold x

JUST LIKE NEW. THAT'S HOW WE make your spring-filled mattress and box springs. Atlas Mattress Shop, 2714 Quadra at Hillside. G 4925.

OVAL VICTORIAN OCCASIONAL TABLE; ebonized hanging cupboard with mirror back and bevel plate-glass doors. B. M. Zarry 1415 Government.

YOUR COMFORT IS OUR BUSINESS. Mattresses rebuilt, guaranteed to feel and look like new. Save money by calling the Capitol Mattress Co. 2905 Douglas Street G 3522.

STOVES AND FURNACES

ALL TYPES OIL BURNERS SOLD SERviced and installed new and used. Oil ranges disconnected and hooked up. Copper coils. Hot water tanks and accessories. Eagle Oil Burners E 8568 Temp 1015 Dunsmuir Street x

ALL-WHITE ENAMEL COMBINATION sawdust burner and gas range, in excellent condition. B4066. 3-142

BOILERS CONNECTED. ALL TYPES stoves repaired. Day or night service. Furnaces overhauled, repaired. Phone G6401. Youson, after 6 p.m.

CREAM ENAMEL-FRONT RANGE, warming closet, new copper coil $87.50. Carter's Stove Store, 822 Fort St. E 3511

SOUTHALL STOVE CO.
Sawdust Burners Stoves Furnace Repairs
Boilers Coal Stokers Oil Burners
846 CORMORANT ST. Victoria, B.C.

WANTED—500 RANGES. HIGHEST prices paid. Peden Stove Store, 723 Johnson Street. E1451.

26 BICYCLES, MOTORCYCLES

BICYCLE REPAIRS. ALL WORK GUARanteed. Bernard Ltd., 1410 Douglas. G5911.

BICYCLES IN STOCK—NEW AND USED bicycles and autocycle repairs. Keys and lock repairs. Harris', G7824. 785 Fort Street.

BICYCLE REPAIRS AND SUPPLIES—Crowther Bros., 854 Yates (near Atlas)

FOR SALE—USED BICYCLE, $15.00. 1418 Craigflower Road. B4013. 1-140

Every day our stock of USED MOTORCYCLES changes. Priced right and guaranteed the Motorcycles sell but we manage to keep a good choice as follows for the careful buyer:
James Autocycle. Norton 500 (as new). Ariel Red Hunter. Chek 125cc Harley 45's from $450 to $585. 2 Indian Scouts; Indian 74 (1947) as new; Royal Enfield 350cc. Triumph Twin 350cc.
R. SHANKS & SONS 921 Fort Street

BICYCLES
OVERHAULED - PAINTED
Parts for All Bicycles
Complete Line of Sporting Goods
BOB PEDEN LTD 846 Johnson E2815

Autocycle Specialist. Douglas Motorcycles
W. J. GAWNE
1120 Cook G4032

BICYCLES FOR RENT
Day 75c Week $2.50 Month $5.00
MOTHERS — Rent a Carriage while shopping with baby—25c All Day
ROBINSON'S 1220 BROAD ST.
E6212 x

27 MUSICAL INSTRUMENTS

CAVE PIANO STORE FOR GUARANteed reconditioned pianos. 754 View. G2512. x

E-FLAT CONN ALTO SAXOPHONE—Just overhauled. Priced for quick sale, $100 or best offer; complete with mouthpiece. Please phone B4208, between 6 and 7 evenings, or write Box 800 Times. 3-142

E-FLAT CONN ALTO SAXOPHONE—Just overhauled. Priced for quick sale, $115 or best offer; complete with mouthpiece. Please phone B4208, between 6 and 7 evenings. 3-139

PIANO, UPRIGHT, REFINISHED LIGHT mahogany perfect action and excellent mechanical condition. Good buy. Colquitz 99X. 3-140

28 RADIOS

1948 ADMIRAL CONSOLE PHONOgraph combination, walnut case. 1563 Clawthorne. B4485. 6-142

AUTHORIZED WESTINGHOUSE
RADIO AND APPLIANCE SERVICE
Reasonable Prices — Quick Service
McLENNAN, McFEELY & PRIOR
1400 Government Phone G1111
Private Exchange Connecting All Departments
tf

RADIO REPAIRS

JUNCTION RADIO SERVICE—REPAIRS by expert technician. Quick service. B 1822. tf

FOR COMPLETE SATISFACTION AND guaranteed workmanship send your repairs to David Spencer Ltd. specialists in radio services and members of A.R.T. of B.C. Phone E 4141. 611 View St. tf

HAVE YOUR RADIO FIXED NOW BY competent experienced technicians. Quick service. Standard prices. Fletcher Bros. G 7148 tf

KENT'S LTD. EXPERT RADIO SERVice by skilled technicians and the most modern testing equipment. Phone E 7104. 742 Fort Street. tf

32 WANTED MISCELLANEOUS

HIGHEST PRICES FOR YOUR OLD gold. Rose's Ltd. 1317 Douglas.

HIGHEST PRICES PAID FOR AUTHORized text books in good condition by Diggon's of Government Street. x

SEED'S—WE BUY USED FURNITURE, 1111 Fort Street. E 0622.

USED RUGS WANTED. PHONE E 2861. Carpetorium Co., 1119 Vancouver St x

WANTED—USED FURNITURE. HOLland Bros. 824 Fort. E 0913. tf

WANTED FOR CASH
A LARGE AMOUNT OF GOOD USED FURNITURE
Suites, Piano, Carpets, Washing Machine, Sewing Machine or Household.
PHONE G 4913.

WE BUY ESTATES OF JEWELRY AND antiques, large or small. K. A. McLeod Co Ltd. the Old Gold Shop. 1111 Douglas Street G2724. x

33 DOGS and CATS

BUCCLEUCH KENNELS — COCKER spaniels. Dogs at stud. Puppies. 1186 Craigflower Road. G5846. x

A BRAND NEW BOARDING KENNEL—Designed to give the utmost in comfort and sanitation, with well-fenced exercise grounds. Labrador puppies for sale and two 10-month-old springers. Westmount Kennel Reg. Station Road Langford Phone Belmont 121 x

CATS BOARDED IN MODERN SANItary individual quarters. Dogs bathed, trimmed and de-fleaed. Oakcrest Farm Kennels. Phone Colquitz 182M for appointments x

37 BOATS and ENGINES

CABIN LAUNCH FOR SALE, 26'x8' beam; Universal engine. Phone Keating 7L 3-141

CITY CENTRE LOT—CLEARED, IN EXchange for 100 h.p. motor. Box 789 Times. x

DINGHYS, ROWBOATS, 12 TO 18 FT.; inboard power boats. Boats of all types built to order. Vogler Bros. Seacraft. 3041 Douglas Street. E0412.

14-FT. CLINKER BUILT BOAT WITH Briggs & Stratton engine, new last season. Ran about 30 hours. Phone Sooke 9K. 3-142

38-FT. DIESEL CRUISER FOR SALE B5612 x

SAILBOAT EQUIPMENT
For Snipe Star and Lightening Class sailboats. Sold by
SHIP CHANDLERS (McQuade's) LTD.
1214 Wharf St. Phone E 1141

Your Boat Designed and Built to Order. Engines, Machinery and Boats Repaired. Welding and Cutting
FOSTER'S SHIPYARDS
419 Bay Street Phone E0408 tf

AVAILABLE NOW
GENERAL MOTORS INDUSTRIAL and MARINE ENGINES
SIX-CYLINDER 93 HORSEPOWER
OVERHEAD VALVES
WILSON MOTORS LIMITED
924 YATES ST PHONE E1107

Repair Service and Parts for Air-cooled Motors and Outboards. Marine Engine Installation Specialists. Moulded Plywood Dinghys. Outboard Motor Rentals.
ANGUS MARINE, 1129 Wharf St. G7431

ORR & JAMES LIMITED
(VICTORIA MARINE AGENCIES)
Agents For: GRAYMARINE G-M DIESEL EVINRUDE
565 YATES STREET PHONE G3131

41 MACHINERY

FARMERS — On Display Now
OLIVER FARM TRUCK
Capacity 3 Tons—6-Ply Tires
Lightest Draft Truck Ever Built
Call and See For Yourself
We Cover the Entire Island
SAANICH GARAGE AND SUPPLY
Royal Oak, B.C. R.R. No. 1
North Elk Lake East Saanich Road
Phone Keating 52K

RADIO PROGRAM

KVI	570	KPO	680	KJR	950	KNX	1070
CJOR	600	KIRO	710	CKWX	980	CBR	1130
KGW	620	KGO	810	KOMO	1000	KSL	1160
KFI	640	CJVI	900	CFCN	1010	KOL	1300

Tonight

5.30—Sky King—KJR. My City—CBR. Date With Judy—KOMO. Destiny Trails—CKWX. Sports News—CJOR. Record Rendezvous—CJVI. Chas. Collingwood—KIRO. Captain Midnight—KVI. 5.45: News—CJVI.

6.00—Dear—KIRO. Salon Concert—CJVI. For Your Approval—CBR. To You Tonight—KJR. News and Weather—CKWX. Music for the Family—CJOR. Eddie Cantor—KOMO. Gabriel Heatter—KVI.

6.30—Living, 48—KOMO. Norman Cloutier—CJOR. Fishing and Hunting—KVI. Christopher Wells—KIRO. Bob White Show—CKWX. Salon Orchestra—CJVI. Boston Symphony—KJR.

7.00—Corliss Archer—KOMO. News, Sports—CKWX. Eddy Howard—CJVI. Quiet Please—KVI. Studio One—KIRO. News—CBR. Boston Symphony—KJR.

7.30—Music by Romberg—KOMO. Studio One—KIRO. Chuck Wagon—CJOR. Red Ryder—KVI. Leicester Square—CBR. Chuck Wagon—CJVI. Treasury Guests—KJR. Cavalcade of Music—CKWX.

8.00—Lowell Thomas—KIRO. Supper Club—KOMO. Youth Asks Government—KJR. Winnipeg Concert Orch.—CBR. Dick Diespecker—CJOR. Meet the Morgans—CJVI. News—CKWX. Count of Monte Cristo—KVI. 8.15: Jack Smith—KIRO. 8.15: News of the World—KOMO.

8.30—Mr. and Mrs. North—KIRO. Call for Music—KOMO. Big Town—CBR. Cross Section—CJVI, CJOR. Vaughn Monroe—CKWX. Town Meeting—KJR. Official Detective—KVI.

9.00—Big Town—KIRO. Town Meeting—KJR. Alberta House—CBR. Guy Lombardo—CKWX. Symphony of Melody—CJVI. Alan Roth and Buddy Clark—CJOR. Glenn Hardy—KVI. 9.15: Fleetwood Lawton—KVI.

9.30—U.N. Today—CJVI, CJOR. Beulah—KIRO. News—KJR. Quote and Unquote—KOMO. Meet Your Lucky Partner—CKWX. Heritage of Music—CBR. Voice of the Army—KVI.

10.00—News — CJOR, CBR, CKWX, KIRO, KOMO. Six for One—CJVI. Fulton Lewis—KVI. News; Classic Hour—KJR.

10.30—Chuck Wagon—KVI. Pass the Buck—KIRO. At Close of Day—CKWX. Pacific Pianoforte—CBR. Irma Glen—KOMO. Gilbert and Sullivan—CJOR. CJVI. Classic Hour—KJR.

11.00—News—KOMO. Weather; Concert Hall—KIRO. Labor U.S.A.—KJR. Dance Orchestra—KVI. Opera Time—CBR. News, Bill Ward—CKWX. Gilbert and Sullivan — CJVI. CJOR. 11.30: Baseball Summary—CJVI.

Tomorrow

7.30—Breakfast Music—KJR. News; Sports Page—CBR. "G-G" Man—CJOR. News — CJVI, KVI, CKWX, KIRO, KOMO. 7.45: Al Smith—CJVI.

8.00—Breakfast Club—KJR. Maury Rider—KIRO. News—CJOR. Fred Waring—KOMO. CBC News—CBR. News—CJVI. Ozark Valley Folks—KVI. 8.15: Breakfast Club—CBR.

8.30—Billy Browne—CJOR. Grand Slam—KIRO. Breakfast Club—CBR, KJR. Jack Berch—KOMO. News and Markets—CKWX. Music of the Waltz—CJVI. News—KVI.

Shipshape!

This pert young miss is Janet Waldo, the title role player on Meet Corliss Archer program. The situation comedy, heard tonight at 7, KOMO, takes the Bob Hope Show time spot during the summer.

Tonight's Highlights

6.00—Eddie Cantor plays host to Ozzie and Harriet and Lena Horne on his final program of the season—KOMO.

6.30—Christopher Wells turns protector in episode titled "The Star From Brooklyn"—KIRO.

7.00—British actor Michael Redgrave stars in "The Return of the Nation" on Studio One—KIRO.

8.15—The King Cole Trio is heard on Jack Smith show—KIRO.

8.30—Mr. and Mrs. North encounter "Cream Cheese and Jealousy" in this week's mystery—KIRO.

9.00—Art Baker's Notebook—KOMO. News and Bob's Inn—CKWX. Billy Browne—CJOR. Wendy Warren—KIRO. Kate Smith—KVI. News—CBR, CJVI, KJR. 9.15: Ann Sterling—KJR.

9.30—Helen Trent—KIRO. Laura—CBR. Homekeeper's Calendar—KOMO. Housewives' Hit Parade—CJVI. Bob's Inn—CKWX. Easy Aces—CJOR. Breakfast in Hollywood—KJR. Elbert Laschelle—KVI. 9.45: Our Gal Sunday—KIRO.

10.00—Big Sister—KIRO. Katherine Wise—KOMO. Six for One—CJVI. Galen Drake—KJR. Ellen Harris—CBR. Carl Trevors—CJOR. News, Bob White Show—CKWX. Glenn Hardy—KVI. 10.15: Fred Waring—CBR.

10.30—Dr. Malone—KIRO. Bob White Show—CKWX. Lora Lawton—KOMO. News—CJVI. My True Story—KJR. Say It With Music—KVI. Town Crier—CJOR. Fred Waring—CBR. 10.45: Fort Street Shopper—CJVI. 10.45: Guiding Light—KIRO. 10.45, Betty Crocker—KJR.

11.00—Second Mrs. Burton—KIRO. Double or Nothing—KOMO. Bernie Braden—CBR. Happy Gang—KVI. Betty Crocker—KJR. News—CKWX. Easy Aces—CJVI. Songs for Your—CJOR.

11.30—Today's Children—KOMO. Nora Drake—KIRO. Stump-Us Boys—KJR. Pick the Hits—CKWX. CBR Presents—CBR. Make Mine Music—CJVI. Queen for a Day—KVI. Novatime—CJOR. 11.45: Light of the World — KOMO. 11.45: Richard Lindsay—CJVI.

12.00—Life Can Be Beautiful—KOMO. News — KVI, CKWX, KIRO, KJR. Midday Melodies—CJOR. Piccadilly Parade—CJVI. Musical Scrapbook—CBR. 12.15: Cecil Solly—KIRO.

12.30—Pepper Young—KOMO. News and Ken Hughes—CKWX. B.C. Farm Broadcast—CBR. Double or Nothing—KIRO. Paul Whiteman—KJR. News—CJVI, CJOR. Harmony Hoedown—KVI.

1.00—Backstage Wife—KOMO. Symphony Hour—CBR. News and Music in the Air—CKWX. U.N. Today—KVI. Memory Time—CJVI. Famous Voices—CJOR. Rob't Q. Lewis—KIRO. Paul Whiteman—KJR. 1.15: Club Diary—CJVI.

1.30—Lorenzo Jones—KOMO. Ann Sterling—KJR. Symphony Hour—CBR. Will Reeder's Notebook—CKWX. Take it Easy—CJOR. Six for One—CJVI. Housewives—KIRO. Elbert Laschelle—KVI.

2.00—Winner Take All—KIRO. When a Girl Marries—KOMO. Surprise Package—KJR. Heart's Desire—KVI. Red, White and Blue—CKWX. Music Lovers' Corner—CJVI. Take it Easy—CJOR. Feature Concert—CBR. 2.15: Portia Faces Life—KOMO.

2.30—Just Plain Bill—KOMO. House Party—KIRO. Music Lovers' Corner—CJVI. News of the Day—CKWX. Hollywood Favorites—KVI. Commentary and Talk—CBR. Bride and Groom—KJR. Take it Easy—CJOR.

3.00—Road of Life—KOMO. Trail Riders—CKWX. Ethel and Albert—CBR. Ladies Be Seated—KJR. Meet the Missus—KIRO. There's Always a Woman—KVI. News—CJOR. World's Great Voices—CJVI.

3.30—Aunt Mary—KOMO. Arthur Godfrey—KIRO. Welcome Travelers—KJR. House of Commons Foundation. Divertimento—CBR. Music Box—KVI. Off the Record—CKWX. Devotional Period—CJVI. What's New—CJOR.

4.00—This Woman's Secret—KOMO. News; 900 Club—CJVI. Sweetwood Serenaders—CJOR. Edmund Hockridge—CBR. Murals in Music—KJR. Fulton Lewis—KVI. News; Off the Record—CKWX. 4.15: Jack Smith—CBR.

38 POULTRY SUPPLIES

CAPONIZING—PHONE BELMONT 36M. 26-142

39 BABY CHICKS

HATCHING EGGS, $1 DOZEN, NEW Hampshires, Barnevelders and R.I.R. Seymour Biggs, Shelbourne and Feltham Streets. 3-141

Automotive

CARS AND TRUCKS FOR HIRE

CARS PICK-UP DELIVERY, TRUCKS. "U-drive." Victoria Auto Rental. G2511.

48 MOTOR TRUCKS, TRACTORS

CHEVROLET ONE-TON PANEL—AVERage condition; $800 or nearest offer. E2861. Day calls only. x

1935 DODGE ½-TON PICK-UP DElivery; good condition. Best offer. Apply 844 Fort Street. 2-141

49 AUTO SERVICE DIRECTORY

BATTERIES REPLATED RECONDItioned repaired recharged Jones Bros Batteries 1314 Quadra Street x

MOONEY'S
We Are SPECIALISTS in—
AUTO BODY REPAIRS
And
PAINTING
No Job TOO LARGE or Too Small
MOONEY'S BODY SHOPS
514 Cormorant Street Phone E4177
1128 Vancouver Street Phone B1213

ATTENTION
LATE MODEL CAR OWNERS!
We need 6 late model cars at once. We will pay you a BONUS for your late model car or if you expect delivery of a new car very soon and wish to sell it, give us a ring. No Mercurys, please.
Highest Cash Price Immediately!
VICTORIA AUTO RENTAL G2511
26-8

51 AUTOMOBILES

AUTO UPHOLSTERY CLEANED
Right at your own home and the job finished in one day!
We Guarantee Satisfaction
AMBASSADOR HOME SERVICE
B5532

DO YOU WANT TO SELL
YOUR USED CAR OR TRUCK FOR CASH?
We want to buy, you want to sell.
We know a trip will pay you well.
It won't take long and in your hand
The cash we'll put as there you stand.
So hurry up and drive right down
To our used car lot in the town.
WE PAY CASH
J. M. WOOD MOTORS
USED CAR LOT 837 YATES

WANTED—MODEL A PICK-UP. B4274 tf

51 AUTOMOBILES
(Continued)

FOR THE BEST IN SERVICE
IT'S
DAVIS MOTORS
REGULAR PREVENTATIVE AND CORRECTIVE MAINTENANCE
INSPECTION IS YOUR BEST INSURANCE
FOR
RELIABLE AND ECONOMICAL TRANSPORTATION
Convenient Budget Plan Can Be Arranged
DAVIS MOTORS LTD
900 FORT STREET PHONE G815?
Buick — Pontiac
GMC Trucks
Sales and Service
OUR REPAIRS ARE GUARANTEED

TRUCKERS' ATTENTION
1935 STUDEBAKER 1½-TON PANEL
Motor and body in excellent shape. This truck is licensed and all ready to go to work and pay dividends for you.
FOR A REAL BUY SEE THIS TODAY AT
McLEOD-LUMSDEN MOTORS LTD.
VIEW STREET USED CAR BARGAIN HI-WAY
864 VIEW STREET G1144
"You Can't Better the Best"

AUTOMOBILE FINANCING
Conditional Sales Agreements Discounted
Rate Reasonable Quick Decisions
ISLAND FINANCES LTD
1112 Broad Street G6831

EMPRESS SALES
932 Yates Street
1948 CHRYSLER ROYAL SEDAN.
1946 HUDSON "6" SEDAN.
1946 FORD PICK-UP
1940 CHRYSLER ROYAL SEDAN.
1938 CHEVROLET COUPE.
1947 WILLYS STATION WAGON.
1935 HUPMOBILE SEDAN
1930 ESSEX CONVERTIBLE COUPE.
A. W. WHITE
E 0836 G 2812

IT COSTS ONLY $14 TO COVER FOR B.C. SAFETY RESPONSIBILITY LAW REQUIREMENTS PINK CARDS SUPPLIED.
See or Phone
J. W. BUCKELER INSURANCE AGENCIES
121 Pemberton Building E2144
Life — Fire — Automobile — Casualty x

SPEEDOMETER, WINDSHIELD WIPER repairs. Chet Dowman 724 Johnson E1411

ATTENTION—CASH PAID FOR GOOD used cars of any make. Davis Motors Ltd. 900 Fort Street G8154.

AUTOMOBILES
(Continued)

SMILIN' BEN
SAYS
VACATION TIME IS HERE
Enjoy It With a Good Used Car

TODAY'S SPECIAL
1946 FORD SEDAN—In really excellent condition, fully equipped. It's one of the best Fords ever.

BIG VALUE
1947 WILLYS STATION WAGON — Runs like a clock. Just perfect for family.
1947 MERCURY CONVERTIBLE—In wonderful condition. Fully equipped with radio heater and leatherette seats. A buy and a half.
1947 HUDSON CONVERTIBLE—With radio heater and automatic top; 6,000 miles. A snap.
1939 PLYMOUTH 4-DOOR SEDAN—No better price value anywhere $650

FOR SUMMER TRAVEL
1939 BUICK SPECIAL SEDAN—With only one owner and 41,000 miles. Immaculate.
1947 PLYMOUTH 4-DOOR SEDAN—Less than 9,000 miles; with heater. In excellent condition.
1937 PLYMOUTH DE LUXE SEDAN—With brand-new tires. Excellent mechanical condition. Only one owner.

AND THESE
1936 SINGER—In good condition. New rubber. Radio and heater $595
1937 LINCOLN SEDAN—With a brand new motor. A buy and a half.

AND THESE
1936 GRAHAM SEDAN—In really fine shape. Price $795
1929 CHEVROLET COUPE—Here is cheap transportation for only $245
1928 BUICK SEDAN—Fine shape $295

MOTORCYCLES
1947 ROYAL ENFIELD—Just like new $275
1947 INDIAN CHIEF "74"—A steal at $795
1946 ROYAL ENFIELD—It's a darb; 350 cc. Only $395
1938 INDIAN CHIEF "74"—The fastest bike in these parts $595
1942 HARLEY-DAVIDSON $485

SEE BEN TODAY
SMILIN' BEN
"Your Used Car Friend"
915 DOUGLAS STREET
Certified O.K. Automobiles

FINANCING AUTOMOTIVE OVERHAULS and accessories. All car repairs, overhauls and the purchase of automotive accessories can now be made under Gladwell Motors Budget Plan. No down payment—up to 15 months to pay. tf

Kerry Drake

By Alfred Andriola

51 AUTOMOBILES (Continued)

"PONTIAC" "U" DRIVE

RATES—$1.00 Per Day and 10c Per Mile (gas supplied).
—OR—
$1.00 Per Day and 8c Per Mile (customer buys gas).

1947 AND 1948 PONTIAC 5-PASSENGER SEDANS FOR HIRE

Rates are based on an average minimum mileage of 40 miles per 24-hour day.

PONTIAC "U" DRIVE LIMITED
900 FORT STREET PHONE G6154

WANTED—1932 OR 1933 LIGHT MODEL car. Phone G8258. 3-140

1815 DOUGLAS ST. AUTOMOBILE insurance is our specialty. Hawkes, Foster Ltd. (formerly Ted Hawkes and Co.) B 2101. x

'28 OLDS COACH—'48 LICENSE, FOUR good tires; running order. Will sell or trade with some cash for later model car. Col. 161R. 3-142

1931 CHEVROLET SEDAN — GOOD motor, body fair; $375 or nearest offer. Phone G4007. 1-140

1939 PLYMOUTH COACH—RADIO and heater. Phone Keating 63W. 2-141

$2.00 FOR YOUR OLD CAR BATTERY. Francis Batteries and Tires Ltd. 1412 Quadra St. E 7032. x

WANTED—ALL MAKES AND MODELS of used cars. Crabb's Auto Sales and Service. B4216. x

Rentals

55 HOTELS

ALL HOTELS, AIR, BUS TICKETS—Western Canada Travel Service, 602 Courtney, opposite Post Office. B4712.

AVAILABLE NOW — WEEKLY RATES. Fireproof building. Churchill Hotel, 1140 Government Street.

CRAIGMYLE GUEST HOUSE, 1037 Craigdarroch. Nice accommodation and dining-room. Mrs. Gannon. G0031. x

LOVELY EXCLUSIVE GUEST HOUSE. A home away from home. Well furnished rooms, quiet surroundings. E5906.

LORNE HOUSE, 1616 BELMONT—FOR a real comfort; sleeping rooms or suites; private bathrooms. G8394. x

OXFORD HOTEL, 777 PORT STREET—Sleeping rooms only; moderate rates. x

WEEKLY AND TRANSIENT — CLEAN, Reasonable. Quiet surroundings. Glen Court Hotel, Blanshard and Humboldt Streets. x

710 PORT STREET, VICTORIA. COMfortable rooms available at reasonable rates. E1021. x

56 ROOMS WANTED

YOUNG WORKING WOMAN WITH 7-year-old boy desires H.K. rooms where landlady will mind boy at night while mother at work. Box 6170 Times. 1-140

TOURIST ACCOMMODATION

BELLEVILLE LODGE, 227 BELLEVILLE Street. Private hotel, large bright rooms, hot and cold water in each. One block west of steamship wharf. Reasonable rates. Good overnight parking space. 26-146

FULLY FURNISHED, SELF-CONTAINED apartments, by day or week. G7060. 26-152

57 ROOMS—HOUSEKEEPING

BED-SITTING-ROOM — LIGHT HOUSEkeeping facilities for business girl. E0037. 6-144

COMFORTABLE FURNISHED LIGHT housekeeping room for quiet business gentleman. G 2847. 3-140

LIGHT HOUSEKEEPING ROOM—BUS stop at door; close in; all found; two adults; weekly rate. E1606. 1-140

NOW AVAILABLE—LIGHT HOUSEkeeping room, facing Beacon Hill Park, near sea. 30 Douglas Street. E1443. tf

WELL FURNISHED LIGHT HOUSEkeeping room; close to bus. Call 1463 May Street afternoon, evenings. tf

TOURIST ACCOMMODATION

COMFORTABLE VACANCY WITH twin beds. Reasonable rates. B 3209. 3-140

59 ROOMS FURNISHED

A NICE LARGE SLEEPING ROOM — Suit two people. Use of kitchen stove. Private home. B5532. 3-141

FURNISHED ROOM—KITCHEN PRIVIleges, ready to be occupied. Adults only. 1309 Yates Street. 3-141

GENTLEMAN TO SHARE MODERN bedroom (twin beds) with another gentleman, serviceman preferred. E0280. tf

2 LARGE DOUBLE FURNISHED ROOMS, suitable for permanent resident or tourist accommodation. 1150 Pandora. E0243. 26-150

61 SUITES WANTED

DON'T SWEAR AT LANDLORDS
be one. List your housing accommodation with us for quick action.
CITY RENTAL BUREAU
118 Stobart Bldg. B5512 x

ESTABLISHED PHYSICIAN REQUIRES house to rent. G6298. 12-149

TO RENT, FROM JULY 5 TO AUG. 6, by two responsible young lady teachers, apartment or small house, close to Victoria High School if possible. Write to 916 West 32nd Avenue, Vancouver, B.C.

62 SUITES—FURNISHED

COMPLETELY EQUIPPED DE LUXE courts and suites now available at Brentwood Auto Court. 11 miles from Victoria on beautiful Brentwood Bay. Eight buses daily. Special winter rates. Phone Keating 42M. x

SEE US FIRST
We're qualified to find you accommodation because we have the necessary contacts.
CITY RENTAL BUREAU
118 Stobart Bldg. B5512 x

64 HOUSES WANTED

JEEVES BROS. TRANSFER AND STORAGE
Furniture and Piano Moving
Local and Long Distance
Baggage, Packing, Crating and Shipping
Phone E8832

65 HOUSES—FURNISHED

FOR RENT—FOUR-ROOM MODERN private home, right on Cordova Bay Beach; $5 per day; references required; no drinking parties; July only. Box 6175 Times. 1-140

QUIET TRANSIENTS — COMFORTABLE furnished cottage; Oak Bay; day, weekly rates. G7230, 8 a.m.-12 noon, 5 p.m.-7 p.m. 3-142

66 HOUSES—UNFURNISHED

HOUSE AT SHAWNIGAN LAKE—WILL give lease to retired couple who will repair and keep up garden. Apply, giving full particulars, to Box 788 Times. 2-142

71 RESORTS

CABINS ON THE BEACH—THREEroom vacant June, July 1 to 18; two-room vacant (June), July 1 to 11. Mrs. L. Edwards, Kye Bay, Comox, V.I. 6-141

71 RESORTS (Continued)

A wonderful site for a picnic. Bring your lunch or tea and have it in the delightful grounds or on the beach at Sunny Shores Sa-seen-os Sooke. Ideal bathing, boating, golf at reasonable charges. Parking 50c. 26-154

72 MONEY TO LOAN

FUNDS ON HAND AND IMMEDIATELY AVAILABLE FOR MORTGAGE LOANS

Large and small amounts, low interest, quick decisions, reasonable charge. N.H.A. applications received. Agreements and mortgages purchased.

P. R. BROWN & SONS LTD.
1112 Broad Street Phone G7171
u

ADVICE AND INFORMATION ON mortgage loans given without obligation. Hawkes, Foster Ltd. (formerly Ted Hawkes and Co.) 1815 Douglas. B 2101. x

ANY REQUEST FOR A MORTGAGE appreciated. Pembelton Holmes Ltd. 625 Fort Street. G6124

A HOME OF YOUR OWN
THROUGH A K. & S. LOAN

National Housing Loans, repayable monthly over 10, 15 or 20 years at new low rates.

KER & STEPHENSON LTD.
909 Government St. Phone G 4127

A NATIONAL HOUSING ACT 4½% LOAN
A FIRST MORTGAGE PRIVATE LOAN
A BUILDERS' PROGRESSIVE LOAN
ASK US FOR COMPLETE DETAILS

GILLESPIE HART & CO. LTD.
Established 1911
611 Fort Street Phone G 1181

LOANS — $20 TO $1,000
—Personal or Business
—Wide Choice of Repayments
—Life Insurance Protection At No Extra Cost
—No Endorsers Required
—Strictly Private

NIAGARA Finance Company Limited
Est'd. 1930
Room 101, 1008 Government Street
Phone E5431

Real Estate

77 LISTINGS WANTED

LISTINGS WANTED
"Buyers Waiting"

WE HAVE BUYERS WAITING FOR homes of all sizes and prices. If you have a house to sell in Victoria, Saanich, Oak Bay or Esquimalt, please let us have particulars.

L. M. ROSEVEAR & CO. LTD.
110 Union Bldg., 612 View Street G6041
x

78 BUSINESS OPPORTUNITIES

FOR LEASE — MODERN TWO-BOY service station. Milne's Landing. Needs $2,000 to handle. Apply in writing to P.O. Box 732, Victoria, B.C. 3-140

PARTNER WANTED TO MODERN breeding and retail turkey farm. Property value $12,000. Can be sold on easy terms to experienced party. There is a future for turkey breeding farms for egg sales to grateers. Apply Box 773 Times.

THEATRE BUSINESS FOR SALE
Downtown Victoria, leaving B.C., will give long lease. Agents' inquiries welcome. Phone owner evenings, G4813. 6-145

WANTED—PARTNER WITH MONEY TO invest in printing business showing good profit. Might consider selling. Box 783 Times. 7-143

10-ROOM GUEST HOUSE
Splendid condition, excellent location, big revenue. Vacant possession 30 days. Full price, $7,450, includes furniture. Half cash handles. Phone owner evenings, G4813. 1-140

L. M. ROSEVEAR & CO. LTD.
110 Union Bldg., 612 View St. G6041

TOURIST HOME

We have for sale in the heart of the city, one of the best propositions for a tourist home. This property is in immaculate condition inside and out, and consists of 12 spacious rooms and large grounds. It is furnished with a good class of furniture and linens, etc., all ready to go. This property brings in around $200 a month during the winter and should bring in four times that during the tourist season. Good basement and furnace.

PRICE $11,500

FOR APPOINTMENT TO VIEW APPLY

L. M. ROSEVEAR & CO. LTD.
110 Union Bldg., 612 View St. G6041
2-140

BUSINESS OPPORTUNITIES (Continued)

FOR SALE
A GOOD GENERAL STORE
"Practically No Opposition"

The price includes land, buildings (store and living quarters), delivery truck, all stock and fixtures, etc. Large grocery and meat departments, ice cream, confectionery and other lines of goods, etc. Located in a good Vancouver Island district. Price $19,500

Terms (Approx.) Half Cash; Balance Arranged

"Inspection by Appointment"

L. M. ROSEVEAR & CO. LTD.
110 Union Bldg., 612 View St. G6041
2-141

LISTINGS CANCELED

THE PROPERTY OF MRS. M. S. PATERson, Birch's Road, Deep Cove, having been sold by Ker & Stephenson Ltd., is off the market. 1-140

REAL ESTATE WANTED

WANTED FARMS OF THREE TO TEN acres, if they are priced right we have clients that will buy. Will answer all calls.

Also a four-room comfortable house with basement. Situated in Esquimalt centre. $6,000 or under.

KING REALTY
1232 Government Street B2131-2

81 PROPERTY FOR SALE

GOOD BUSINESS CORNER FOR SALE on the Island Highway. B3511. 3-139

PRIVATE LAKE

150 acres with approx. 20 cleared. A beautiful lake stocked with trout. Hiding and hiking trails traverse the property. Magnificent panoramic views of the southern shores of Vancouver Island, the Straits, Mt. Baker and the Olympics are to be had from elevations adjacent to the property. The altitude is approx. 700 feet, the air is clear and bracing. Such is the setting of this estate and which is within a distance of 16 miles from the city centre. The farm house is of log construction and is situated on a rise overlooking the lake. There is a barn and other outbuildings. There is sufficient cleared land for the grazing of riding horses. Deer are plentiful and on many occasions are to be seen foraging on the land. Grouse shooting in season.

For a boys' or girls' camp, a resort or private estate the property has much to offer.

PRICE $18,000

Photographs for further information and for appointment to view please call

ALFRED CARMICHAEL & CO. LTD.
1216 Broad Street G 7341
Exclusive Agents tf

83 HOUSES WANTED

A BETTER CLASS SECLUDED HOME of five rooms modern with full basement, wanted by business man permanently locating in Victoria. Up to $9,500 spot cash. Please call Mr. Thorneloe, evenings G6337. x

BUYERS WAITING FOR EVERY TYPE of home. We are really urgently in need of low priced, $6,000 class, Oak Bay, in the $10,000 bracket; also Uplands buyers. If you wish to sell your home, please favor us with the listing.

H. A HUMBER LIMITED
613 View Street G3252 tf

MODERN BUNGALOW, 5 OR 6 ROOMS. Willows, Thompson Avenue districts. Under $10,000. Box 6149 Times. 3-140

WANTED FOR CLIENT—HOME OF 5 rooms south of the avenue, Oak Bay, up to $8,000. Please phone McCandless Realty. Phone E 6111. 3-140

WANTED IN THE MILLGROVE STREET area of the Gorge a four or five-room bungalow with full basement and furnace. Client will pay up to $7,000 cash for suitable home. Please call Mr. McVey, at Hawkes, Foster Ltd. (formerly Ted Hawkes and Co.) B 2101; evenings, E 4227. x

$1000 DOWN AND GOOD MONTHLY payments offered by ex-R.A.F. serviceman for small house within 3½ mile circle. Box 6151 Times. 3-140

HOUSES FOR SALE

FOR SALE—5-ROOMED MODERN BUNgalow, 2 good lots, garage. Can vacate June 30. $3,500. Box 145, Sidney. Phone 224M. 3-140

FIVE-ROOM STUCCO BUNGALOW—$4,500 cash or terms. B3533. 6-141

GOOD INVESTMENT PROPERTY CLOSE in. Two choice lots on corner; two-story frame dwelling; converted upstairs four-room apartment, rented; downstairs, four-large-room apartment for owner. All equipment. Nice garden. Garage. Terms arranged. Price, $5,700. Box 6166 Times. 6-145

LARGE 10-ROOM HOUSE—VACANT—Possession in 30 days. Excellent location suitable for big revenue property. $6,950 half cash handles, balance as rent. Phone owner evenings G 4813. 3-140

$2,450 DOWN PAYMENT
Balance like rent buys vacant four-room bungalow, 3760 Carey Road. Shingle siding, newly decorated; garage; nice grounds. Low taxes. Full price, $5,450. Phone owner evenings, G4813. 1-140

100 FEET OF LOVELY LAKE FRONTage at Langford. Four-room, all-year-round cottage with nice garden and fruit trees, about ¼-acre in all. Garage and woodshed. Full price, $3,150. Phone Belmont 138M, after 5 p.m. 2-141

84 HOUSES FOR SALE (Continued)

6-YEAR-OLD STUCCO BUNGALOW, 4 rooms and 2 rooms in attic. Freshly decorated, 2 lots, garage, nice view. 3833 3833 Rowland Avenue. 3-140

THREE-BEDROOM BUNGALOW — NEAR Gonzales Beach. Best offer over $6,000. 331 Robertson Street. 3-141

FOR SALE—BEAUTIFUL NEW HOME on Salt Spring Island seafront; good anchorage, southern exposure; three acres land; drilled well. Modern kitchen, oil range, Pembroke bath, Acetex tile floors, living-room 27x16, paneled cedar, picture window, large fireplace, conservatory, two bedrooms on main floor, two bedrooms upstairs. Cement basement, hot air furnace. Telephone, electricity. Daily bus and ferry service to Victoria. For full information call Ganges 51X or write H. R. Brooks, Scott Road, Ganges, B.C. 1-140

YATES STREET—Close In
Seven-room house—Oil-O-Matic heating. A real buy. Full price $7500

VICTORIA WEST—$2,500 Cash
Six-room bungalow—Nice and clean. Full basement. Full price $5500

HYLAND, THOMAS & CALLIN
576 Yates Street Phone B1311, B4712
Evenings, B2970, E2691

$3200 Full Price—GIVES YOU A COMFORTABLE THREE-ROOM BUNGALOW WITH FULL BASEMENT. Living-room, nice size bedroom and bright kitchen with three-piece bath, new plumbing. Saanich, close in.

$4750—NEW FOUR-ROOM STUCCO BUNGALOW. Nicely built and roomy. Cove ceilings, modern bathroom, spacious rooms. Located near McKenzie School. Terms.

$5000—A FINE SIX-ROOM HOUSE AND OVER ONE ACRE OF LAND with garden, fruit trees, cow barns and chicken houses. Located near the brickyards, off Douglas Street. Ideal location for the workingman. Terms.

LANGLEY REALTY CO.
716 Central Bldg. E5025
Evenings, Mr. Latta, E9230

HOMES OUR SPECIALTY
TWO 5-ROOM HOUSES ON ONE LOT
Good Revenue . . Five Rooms for Owner
$8500
For the Two
CITY BROKERAGE
1018 Blanshard Street Phone G5022
Evenings, E5512

MARIGOLD
$5450—A new four-room (no basement) stucco bungalow. Living-room, open fireplace, good-size kitchen, two bedrooms, four-piece bathroom. Attached garage. Immediate possession. Ask for Mr. McVey, B2101 (eves., E4227).

GORGE DISTRICT
$4200
TERMS ARRANGED
Four rooms and basement with drive-in garage, on excellent lot. Close to schools, stores and transportation. Good garden in. For further information, please call Mr. Thorneloe, B2101 (eves., G6337).

GORDON HEAD WATERFRONT
Here is a home of distinction, in a beautiful situation on the seafront at Gordon Head. House consists of a large living-room with fireplace, family-size dining-room, sunroom, 2 bedrooms, large kitchen, pantry, 4-piece bathroom, full basement with drive-in garage and an extra bedroom. Nice garden with lots of shrubs and flowers. There is also a guest cabin and flagstone patio. One-half acre of ground and 120 feet seafront. Price $13,500

For Appointment to View, Please Call Mr. Nicholson or Mr. Reed-Palmer

A REAL OPPORTUNITY
OLD-ESTABLISHED GROCERY
If you have to earn a living, why not do it the easy way? Here is an old established business, ready to earn a living for you. The store is close to town, without much competition; complete with counters, scales, refrigerator and fully stocked with fresh merchandise. Premises have a renewable lease at $19 monthly and small accommodation at back of store. Sales over last year averaged $2,500 monthly and store is opened only regular store hours. An income of $300 monthly guaranteed. Price, including stock, etc. $5250

Please call Mr. Patrick, B2101
Evenings, E9043

SELKIRK WATERFRONT
$7650—As neat a home as you could wish to find anywhere. Nice size living-room, maple floor and fireplace; modern kitchen tiled for range; two bedrooms and bathroom; cement basement with new Stoker Fireman thermostatic controlled. Beautiful landscaped grounds right down to the water. Everything in first-class shape. $3,500 will handle; balance easy terms.

Please ask for Mr. Hinde

HAWKES, FOSTER LTD.
(Formerly Ted Hawkes)
1815 DOUGLAS ST. PHONE B2101
Evenings: B1493

SIDE GLANCES By Galbraith

"It always does me good to talk to you, Clem—you've usually got an ache that's much worse than mine!"

K. & S.
Ker & Stephenson
LIMITED

OUTSTANDING VALUES FROM TODAY'S LISTINGS

In Oak Bay, close to the sea and handy to the stores. Five rooms with basement and furnace. Also a guest room. Garage. Not a new home but will mean value to someone $5950

Modern stucco bungalow, close to Oak Bay. Centre hall plan. Corner windows and Venetian blinds. Oak floors throughout. Kitchen with tile sink. Full cement basement and hot-air piped furnace. Garage, copper piping. Nice lawns and garden. Immediate possession $7950

On the seafront, near Beacon Hill Park, a 3-bedroom home with view windows. Rumpus room with fireplace on main floor. Basement. Furnace. Most attractive garden $8400

OAK BAY HOME—Owner leaving for United Kingdom. High grounds prettily wooded in nice location. Near Monterey School. Six large rooms on one floor, with den and fireplace in addition. Basement, furnace, and separate garage. Over 75 feet frontage. Delightful garden with pool and oaks. May be bought furnished for $10,500, or unfurnished for $9000

Another Oak Bay home in attractive English Tudor style, half beams and stucco. Nice location close to the Monterey School. Spacious living-room, dining-room and den. Good kitchen and three bedrooms upstairs. Four-pce. bathroom. One and a half lots with oaks, lawns and garden $11,000

In the Mt. Tolmie district, an older-type home in lovely shape. Excellent location. Half acre of ground with fruit trees and greenhouse. Double garage. Living-room, dining-room and kitchen, with four bedrooms and sleeping porch upstairs. Modern Pembroke bathroom. Hardwood floors. Hot-water automatic heat $12,600

Lovely 6-room stucco bungalow on 1½ acres. Waterfront property, beautifully landscaped. Fine shrubs and secluded location. Hardwood floors throughout. Full cement basement with laundry room. Automatic oil heat. Immediate possession $13,700

KER and STEPHENSON LTD.
Member Real Estate Board of Victoria
909 Govt. G4127
Night Phones:
B 3073 - E 6536 - G 9216

THE ROYAL TRUST Co.

Delightful cedar siding home, on two landscaped lots, 104 by 150-ft., eight rooms—four bedrooms. Through hall, livingroom 25x12 with fireplace, sunroom with French doors on to a patio, bedroom or den, powder room, modern kitchen. Oak floors. Upstairs: One large and two other bedrooms, tiled bathroom, good cupboards. House in excellent condition. Full basement. Hot-air heating, garden, separate garage. House is set high and well back from the road overlooking Victoria Arm. EARLY POSSESSION.

PRICE $16,800

DEEP COVE

Seafront property on three lots with sandy beach.
Siding bungalow of five rooms and bathroom.
Living-room 25x16 with fireplace, small dining-room, kitchen wired for electric stove and refrigerator, hall, two bedrooms and bathroom. No basement, heated by stoves.
Electric pump.
Separate garage and cabin.
Delightful garden with several fruit trees.
POSSESSION AUGUST 1.

PRICE $10,500

THE ROYAL TRUST Co.
1202 GOVERNMENT ST. E 4126
MEMBER REAL ESTATE BOARD OF VICTORIA

H. A. ROBERTS LIMITED

ROYAL OAK
HOT-WATER HEATING
$5500 CASH HANDLES

Brand new six-room bungalow in a high location on two and a half acres. Living-room 14x20, three bedrooms, bright modern kitchen. Tastefully decorated throughout. Hardwood floors. Can be purchased for $11,000, or nearest offer.

Please Call Mr. Johnson
Evenings—E 3170

H. A. ROBERTS LIMITED
1712 DOUGLAS ST. (Opp. "The Bay")
Phone B 2197
Member Real Estate Board of Victoria
"WE COVER BRITISH COLUMBIA"

SOUTHERN SLOPE
WITH A VIEW OF SEA AND MOUNTAINS

A charming stucco bungalow in a lovely setting. It consists of entrance hall, delightful living-room, dining-room, cabinet kitchen with tile sink and most attractive breakfast nook, expensive inlaid lino on the floor, bedroom 15x11, den with fireplace; bathroom. Hot-water heating and attached garage. Large lot, all in lawns and flowers $13,000

Cabeldu & May Ltd.
1212 BROAD STREET E 7174

OAK BAY
MODERN SIX-ROOM HOME

This attractive Colonial-style family home, built in 1940, is situated on a quiet street, south of the Avenue. The rooms on the ground floor consist of a living-room (15x17), dining-room (13x14), large bedroom, all with maple floors; cabinet kitchen and four-piece bathroom. Upstairs there are two nice bedrooms. Basement with furnace and drive-in garage. Nice lawns and garden. Price for quick sale $9100

Call Mr. Seedhouse or Mr. Hoyle
Evenings: E 8497 or E 2158

ISLAND INVESTMENT COMPANY, LIMITED
735 VIEW STREET Phone G 7146-7

FINANCE CORPORATION
G 4159

TWO OPPORTUNITIES

Eight-room home, walking distance to city centre. Clean and in good repair. Four rooms down for owner and two two-room suites up, with revenue of $38.50 per month. Possession of owner's suite July 1. Liberal terms at the FULL PRICE OF $3800
Mr. Green, Evenings, G 2117

$2000 DOWN. Family home. Six rooms. Gas laid on. Part basement on a solid foundation and in good condition. One-mile circle, close to shops, school and buses. EARLY POSSESSION. Balance $30 monthly. FULL PRICE $4250
Mr. McGillivray, Eves., B 3309

2½-MILE CIRCLE

Five-room cottage. Spotless condition inside and out. Built by contractor for his own home. Living-room, two large bedrooms down, one up, three-piece bath. Large bright kitchen and dining-nook. Fenced lot with beautiful garden. IMMEDIATE POSSESSION. PRICE $6250
Mrs. Gates, Eves., Alb. 164 H

HIGH LOCATION

Nearly completed five-room stucco bungalow. Utility, furnace and fuel storage rooms. Hot-water heat. Attached garage. Duroid roof. This is a well-planned home with ample cupboard space. Near school and bus. Price $10,000

FINANCE CORPORATION (LOVATT) LTD.
304 JONES BUILDING, 723 FORT ST.
PHONE G 4159

KENNEDY REALTY
1216 BROAD ST. E 0112

Four-Suite Apartment

Three and four-room suites, with back and front entrance. All suites have gas stoves. Full basement. Lockers, H.A. furnace, coal stoker. Double lot. This is a sacrifice at $9500
Ask for Mr. De Man
Evenings—G 2402

NET REVENUE $150 per Month

A seven-room fully furnished rooming house, plus suite for owner. This house is centrally located, has a new furnace and is one of the best revenue homes in this city. Will not last at $10,500
Ask for Mr. Wallis
Evenings—G 9083

MEMBER REAL ESTATE BOARD OF VICTORIA

GORGE DISTRICT

Five-room bungalow. No basement. Utility room, laundry tubs. Garage. Fireplace in living-room. Large dinette. PRICE $6825
Please ask for D. B. Chalk

MT. DOUGLAS AREA

Better than three and one-half acres with a seven-room bungalow. Chicken house of 500 birds, brooder house, incubator, etc. THIS IS AN EXCEPTIONAL PROPERTY, VERY SUITABLE FOR AN ACTIVE RETIRED PERSON. PRICE $12,600

610 feet of PORTAGE INLET WATERFRONT at $10.00 per foot. Worth twice the asking price $6100
Please ask for Raye Page-Wilson

J. H. WHITTOME & Co. LIMITED
901 GOVERNMENT ST. B 4235

FAIRFIELD—SPECIAL

Ideal family home of seven rooms, three bedrooms up. Entrance hall, living-room, dining-room, kitchen and den down. Full C. basement with furnace and laundry tubs, large and very well kept garden. A spotless home and in perfect condition. Full price $7850

CITY—DAVIE STREET

Attractive compact bungalow consisting of combined living and dining-room with fireplace. Two bedrooms, bright kitchen, three-piece bathroom, basement and furnace, garage and excellent garden. Reduced price of $5900

McCANDLESS REALTY
844 FORT ST. PHONE E 6111
Evenings: Mrs. McCandless G 5855, or Mr. Laing E 7209

EXCLUSIVE LISTING

SEAFRONT BUNGALOW of 6 ULTRA-MODERN ROOMS, PLUS LARGE GARAGE WITH CAR PORT AND BREEZEWAY. YOU CAN LIVE HERE IN A HEALTHY SEASHORE ATMOSPHERE, AND ENJOY BREATHTAKING VIEWS ACROSS THE STRAITS TO MOUNT BAKER. All materials are of the finest. Living-room 17x26, cabinet kitchen with bar, and den. ALL ROOMS ARE SPACIOUS.
NATURAL LANDSCAPED GROUNDS WITH SECLUSION.
A GRACIOUS HOME YOU'D BE PROUD TO OWN.

COLES & RUSSELL
G 3031 710 BROUGHTON G 6312

$6650 — No. 663. Four-room stucco bungalow. Near Mt. View High. Drive-in garage. Full basement.

$6600 or offer. No. 687. Five-room bungalow. Fairfield, with extra room in basement.

$250—No. 106. Business location. Fully furnished office, five-year lease. $25 per month.

F. W. MOORE & CO.
E 1841 636 JOHNSON ST. E 8042
Evenings—Call E 8132 or E 5335

FINANCIAL SURVEY LIMITED

QUEENSWOOD WATERFRONT

Ultra modern, this home is the last word in modern design with modernistic kitchen, spacious living-room, dining-room with built-in fixtures, sunroom, sewing-room, two bedrooms, one with adjoining two-piece bathroom and an additional four-piece Pembroke bathroom. This home also has large recreation room with open fireplace, air-conditioned, Oil-O-Matic furnace, hardwood floors, attached garage. The sea view is one of the best in Victoria with view from every room; many other features and over an acre of property. Priced to sell at $23,500

OAK BAY

In the finest residential section. This five-room de luxe bungalow on the market for the first time, has everything that a home owner could desire. On the main floor: Large living-room and full-size dining-room, two large bedrooms, full electric kitchen with breakfast nook, four-piece Pembroke bathroom and laundry room; Oak floors and cove ceilings throughout. In the basement large rumpus room with fireplace, full-size bedroom and three-piece bathroom. This home is insulated, air conditioned and heated with automatic oil. Priced at $16,400

OAK BAY
SOUTH OF THE AVENUE

Modern six-room bungalow, two years old, with Oil-O-Matic hot-air heat. Consisting of modern cabinet kitchen, dining-room, living-room, two bedrooms, large sunroom and utility room with tubs. Four-piece Pembroke bathroom. Room and garage in basement. This house is fully insulated and situated on a corner lot in the best part of Oak Bay and is priced at $11,900

CEDAR HILL

Five-room siding stucco five-year-old bungalow with hardwood floors in main rooms, part basement with hot-air heat, modern kitchen, dinette, good-size living-room, two bedrooms, four-piece Pembroke bathroom. Large lot with shade trees and separate garage. Commands a magnificent view of the surrounding district and Mt. Baker. Priced at $7350

1316 GOVERNMENT STREET
Phone B 1012 or E 4544
Residence Phones:
Mr. Kirkpatrick E 7332
Mr. Braithwaite G 6901

OAK BAY
NEAR NEWPORT AVENUE
EXCLUSIVE LISTING

A STUCCO SEMI-BUNGALOW situated on three beautiful lots in lawns hedges and trees, including many fruits. DOWNSTAIRS: Large entrance hall, living-room, dining-room and den, each with fireplaces. Kitchen. Large verandas. UPSTAIRS: Three bedrooms and bathroom. Basement with hot-air furnace. Insulated. Duroid roof. Separate garage. One lot could be sold if the buyer wished to and should bring more than $1,000. If you are looking for a home with charm and privacy in a good district we shall be pleased to show you this one. First time advertised and the owner might accept a near offer. PRICE... $11,550
Evenings, Phone
Kenneth L. Boorman at E 2919

BOORMAN Investment Co. Ltd.
620 VIEW ST PHONE E 2132

L. M. Rosevear & Co. LTD.
110 UNION BLDG. 612 VIEW ST.
G 6041

OAK BAY

Five-room bungalow with basement, furnace and garage. VACANT POSSESSION $7950

OAK BAY

Seven-room, older-type home in good condition. Basement, furnace, fireplace, etc. Immediate possession. Price $9500

A Good Guest House

Only a few blocks from the centre of city. Nine rooms and two sets of plumbing; basement, furnace, garages, fireplaces, gas, etc. The price asked includes furniture. TERMS.

PRICE $7450
One-half Cash, Balance Monthly
(Reasonable All-cash Offers Invited)

L. M. Rosevear & Co. LTD.
110 UNION BLDG., 612 VIEW ST.
G 6041

CARMICHAEL'S SPECIAL

COUNTRY COTTAGE

A cosy modern four-room stucco bungalow. Situated on over one-half acre of treed property near Mt. Douglas and Cordova Bay. Contains living-room, two bedrooms, three-piece bathroom, kitchen with tiled sink and breakfast nook. Separate garage. This home is almost new. PRICE $6850

1216 BROAD ST. G 7341
Evenings—
Maj. Yardley G 1656 Mr. Gilbert B 1273

CARMICHAEL'S

OAK BAY
OIL-O-MATIC

ATTRACTIVE OLDER-TYPE FIVE-ROOM BUNGALOW with extra room in basement. This residence has charm and character, and is situated in a lovely garden. Absolute seclusion yet near transportation and schools. Living-room with fireplace, dining-room, good-size kitchen. Two bedrooms, large four-piece Pembroke bathroom. Full basement with Oil-O-Matic hot-air furnace. Very moderate taxes. EARLY POSSESSION. Price $12,600

LEACH & SPARKS
638 VIEW ST. E 4113
Evenings, Mr. Day, G 3693

P. R. BROWN & SONS LIMITED

HELMCKEN ROAD AREA

Cosy little cottage containing living-room, one bedroom, kitchen, shower bath and toilet. Electric light and city water. Outside garage, etc. Close to bus $3600

Carey Road District

Close to school and bus. Cute little stucco bungalow of four cosy rooms. Modern bathroom, utility room, part basement, furnace and garage. Unfurnished $5500
Price furnished $6300

N. DOUGLAS AREA

Attractive stucco bungalow of four rooms. Cement basement, furnace and drive-in garage. Everything in perfect condition. Very pretty garden $6650

OAK BAY

A most attractively designed bungalow home. No basement so few steps to climb. Good-size living-room with open fireplace, dinette, smart kitchen, two bedrooms and pretty bathroom. Hardwood floors, etc. Well-kept garden in lawns and flowers. Outside garage $7500

Home and Income

A good location close to Oak Bay. Fine home of three rooms on main floor and four upstairs. Two upstairs rooms are rented at $30 per month and the other two should bring a similar amount. Here's an opportunity to have three nice rooms on the ground floor for your own use and at the same time draw an income of about $60 per month $6900

GORGE AREA

Lovely four-room stucco bungalow. Full basement, hot-air furnace and laundry tubs. Attached matching garage. This dwelling is in perfect condition and is located on one of the best streets $7350

P. R. BROWN & SONS LIMITED
Established 1890
Member Real Estate Board of Victoria
1112 BROAD ST. PHONE G 7171
Evenings:
Mr. Prisk, G 3419; Mr. Ulrich, E 2526
Mr. O'Toole, G 1273; Mr. Millar, G 9214
Mr. Burton Jr., E 1291

GILLESPIE, HART & CO., LTD.

ESQUIMALT DISTRICT

$5600—Four-room bungalow containing entrance hall, living-room with fireplace, kitchen, 2 bedrooms and 3-pce. bathroom. Also garage. Close to transportation and school.
See Mr. Beasley Eves.: E 3225

$6800—GORGE DISTRICT. Six-room, two-story house in excellent condition. Hardwood floors, nicely modernized kitchen, three bedrooms. Basement, furnace, garage, laundry tubs. Very nice garden with fruit trees, shrubs and lawns. THIS IS AN EXCEPTIONAL BUY.
See Mr. Holms

OAK BAY

$11,000—NEW LISTING. An attractive Tudor-type residence, south of the avenue. Containing entrance hall, living-room, dining-room, den, nice kitchen wired for electric range. Upstairs: Three bedrooms, four-piece Pembroke bathroom. Good-size basement, hot-air furnace, separate garage. This is a house with character and many special features, such as heavy plank doors with wrought iron locks and fittings, and electric fixtures to match. Lot 90x120. Nice garden.
See Mr. Marcen. Evenings, Alb. 47 T

GILLESPIE, HART & CO., LTD.
611 FORT STREET PHONE G 1181
Members of Real Estate Board of Victoria, B.C.

OUTSTANDING!

If you are looking for a modern home a little way from the city, with seclusion, but not isolated, THIS IS IT. Beautiful, new stucco ranch-type home with Duroid roof. Living-room 37x17 with fireplace and cove ceiling. Dining-room with cove ceiling. Two lovely bedrooms. Ultra-modern kitchen and utility room. Four-piece Pembroke bathroom. All this plus an attractive patio with barbecue oven. Double garage. Gorgeous grounds, fishpond, etc. Located on 2½ acres of good land. We consider it an EXTREMELY GOOD BUY at the full price of $13,500

EVERGREEN REAL ESTATE LTD.
723 VIEW ST. G 4013
Evening Phones — Col. 47 H, E 9308
Mr. Winter, Mr. Rogers, Mr. Begon

GEORGE RANDALL

Furnished bungalow, 4 rooms with basement and furnace. Close to bus and stores, with possession one week. This is a nice bungalow within one-mile of city centre. Nice garden. See this. The price is only $3600
Call Mrs. Ames

George Randall
Real Estate
1309 DOUGLAS ST. G 8109

LOTS FOR SALE

On Island Highway at View Royal—large lot over 60-ft. frontage $900
Station Road, Langford, ¾-acre lots. Terms $400
Leigh Road, Langford, small lot near highway $425
Excellent waterfront lot in View Royal—nice beach $2400
Excellent business site on Island Highway, located in centre of Langford $1000

NEWSTEAD REALTY
1014 BROAD STREET E 7184
Evenings Belmont 144G

RITHET
G 1722
OUR 77TH YEAR

OAK BAY
OWNER TRANSFERRED
EARLY POSSESSION

Your opportunity to obtain a FIVE-ROOM STUCCO BUNGALOW, two blocks from Willows Beach shopping centre, and half-block from two bus lines. Built by leading contractor in 1946, this home is in immaculate condition. Entrance and through hall, all good-size rooms, kitchen wired for range, tiled sink, etc. Oak floors, tapestry plastering, coved ceilings, full high-ceiling basement, with extra room, 30-gal. tank with electric water heater, laundry trays. Garden fully planted, lawns, shrubs, vegetable garden, four fruit trees. Possession by the end of the month. Just listed and it won't be on the market long. Terms at **$9500**

SPECIAL
OIL-O-MATIC HEAT
THREE BEDROOMS AND DEN

Situated on an exclusive street near Uplands, on a choice lot with beautiful garden lane at rear and view of sea. Entrance hall, living-room with tiled fireplace, guest-size dining-room, large kitchen wired for range, four-piece Pembroke bath, den with fireplace, and master bedroom, two bedrooms up and full basement, with drive-in garage, laundry room. Immediate possession. Venetian blinds, copper piping, oak floors, N.H.A. built. Price **$13,650**

A REAL HOME
OIL-O-MATIC HOT-WATER HEATING

Surrounded by beautifully oak-treed secluded garden. This grand residence is in immaculate condition inside and out. Extra heavily constructed and the last word in home designing. Ultra-modern kitchen, a magnificent living-room approx. 24x16 with tiled F.P., a very nice dining-room with space for a large suite, attractive cosy den with fireplace, twin-bed-size master bedroom adjoining Pembroke bathroom with pedestal basin and tiled floor. Open staircase to three bedrooms and a second Pembroke bathroom with expensive colored fixtures, etc. Expensive heating system with constant domestic hot-water supply. The finest oak floors, Venetian blinds, leaded and plate glass windows with a grand view from all windows. Architect-supervised and constructed before the war. The gardens are most attractive in shrubbery, lawns and fishpools and can be kept up by one's self quite easily. Separate garage, nice patio, Duroid roof and full basement. This is a conservative, rich-looking residence; one that anyone would be really proud to call home. On bus line, close in, and a few blocks from shopping centre and school. Good buying at **$17,000**

RITHET CONSOLIDATED LTD. Est. 1871
Member Real Estate Board of Victoria
1117 WHARF ST. PHONE G 1722
Evenings—
Mr. Belcher G 3594, Mr. Lovitt G 6888
Mr. Custance E 7939

Pemberton, Holmes
FOR REAL VALUES
OUR 62ND YEAR
G 8124

TWO OUTSTANDING BUYS
WALKING DISTANCE

N.H.A. built stucco five-room bungalows, one and two years old respectively. Fully modern, coved ceilings, hardwood floors, full basements and hot-air heat. $8,600 and $8,400 Terms.

Please Call Ken Liss
Evenings—E 3518

We Have Many Suburban and Country Homes

And home sites offering seclusion and privacy. Waterfront and sea views. It costs nothing to investigate these values, priced from $3,000 to $30,000, by calling

Ken Liss — Evenings—E 3518

Pemberton, Holmes LTD.
625 FORT STREET G 8124

BRENTWOOD

A very nice summer home of four rooms on a large lot, just 200 yards from the water. Ideal location, close to everything. Spend your holidays and week-ends in your own cottage. Priced right at **$2600**

CENTRAL REALTY
715 VIEW, B 2157. Eves., G 2565, B 3723

DUPLEX
SEA FRONTAGE
VIEW OF MOUNTAINS

Exceptionally well built duplex by McLure. Owner's suite, entrance hall, large living-room and dining-room combined, with fireplace. Beautiful sun-room with fireplace, large view windows of mountains. All hardwood flooring. Possession in September. Other five-room Duplex rented at $32.50 per month. Lovely garden and bathing beach. Garage. Oil-O-Matic hot-water heating. Price **$21,000**

Mara, Bate & Co. Ltd.
Member Real Estate Board of Victoria
616 VIEW ST. E 7124

PRIVATE LAKE

And 320 acres, about seven cleared, with seven-room house. Well timbered. Good water supply and electric lighting. Good hunting and fishing. Immediate possession **$6300**

Hagar & Swayne Ltd.
606 VIEW ST. G 4121-2-3
MEMBER REAL ESTATE BOARD OF VICTORIA

BERNARD & CO.

OAK BAY $6950

A BARGAIN—This well-built olden-type semi-bungalow of six rooms and bathroom, open fireplace, Duroid roof and separate garage; property with two large lots with fruit trees, lawns and flowers. Low price for quick sale.

FAIRFIELD $8750
DUPLEX

Well constructed duplex near St. Charles. Possession of five large rooms, comprising large living-room, dining-room, two bedrooms, kitchen and bathroom; full cement basement, new furnace, all in excellent condition. Terms may be arranged for this outstanding bargain.

FAIRFIELD $8950

Near park and waterfront; modern bungalow of five lovely rooms; hardwood floors full cement basement, copper piping, perfect garden. Immediate possession.

BERNARD & CO.
CASTLE HOUSE
635 FORT ST. PHONE B 5316

HUMBER'S HOMES

No. 235. Five-room bungalow. Living-room with fireplace. Three bedrooms, large kitchen **$3900**

No. 236. Six room close in. One bedroom down. Two up. House in good condition **$4500**

No. 247. Special—Very lovely four-room home and dinette. Living-room with fireplace. Two nice bedrooms, large cabinet kitchen. Basement with furnace. Separate garage, eight years old. Lot 50x192, garden planted. Reasonable terms **$6500**

No. 118B. Close to Beacon Hill Park. Eight-room house, two bedrooms down and three up. Modern cabinet kitchen. Best of condition. Lovely grounds **$4950**

No. 248. Eight-room semi-bungalow. Living-room with fireplace, dining-room, kitchen, two nice bedrooms and three-piece bath. Three bedrooms up. Full basement, garage and furnace **$6950**

No. 159. Exceptional five-room bungalow and very lovely rumpus room. Living-room with fireplace. Two nice bedrooms. A super cabinet kitchen and dinette. Full basement, furnace and garage. Best of construction **$8950**

Let us show you some of our lovely Oak Bay and Uplands homes. Prices ranging from $7500 to $40,000.

Full Particulars at

H. A. HUMBER LTD.
613 VIEW STREET E 2232
After Hours call Mr. Quincey G 6564
Mr. Hall G 1029

THE B.C. LAND
& INVESTMENT AGENCY LTD.
Over 80 Years in Real Estate

ACREAGES

Approximately 55 acres between Quayle Road and Viaduct Road. Half heavy timber, balance agricultural land. Going at **$7500**

6.17 acres with 213.5 feet road frontage on Cordova Bay Road, close to Mount Douglas Park **$2625**

ALSO, many other blocks at various prices.

Close to Mount Douglas Park

Brand new five-room bungalow. Good living-room with heatilator fireplace, dinette, modern cabinet kitchen, two bedrooms, large utility room, tubs, separate garage. TWO ACRES in field and various nut trees. Priced at **$8500**

Pandora Duplex

Four good rooms for owner, close in, three-room apartment, rented, bringing in $15 WEEKLY. Owner's rooms are good rooms, and apartment very nice **$7995**

Listings Wanted

IS YOUR HOUSE FOR SALE? We need many properties priced near the $5,000 bracket. Also four-room house out a bit on high ground, about $3500—$4000.

Please Ask for Mr. Heine
Evenings—E 6595

922 GOVERNMENT ST. G 4115
Member Real Estate Board of Victoria

No. 620.
A Saving of $2000
LOVELY MODERN HOME
UPLANDS SLOPE, TWO LOTS
OIL-O-MATIC HEAT

White stucco Tudor style in perfect condition throughout. Very attractive design. The grounds beautifully landscaped with flowering shrubs, dwarf shrubs, perennials, flowers, fruit trees, small fruits, excellent garden, fish pool. The house contains through hall, living-room with fireplace, full-size dining-room, large family kitchen, pantry, cosy den with fireplace, one large bedroom, four-piece Pembroke bath, two large bedrooms up, concealed stairway. Full cement basement with garage off lane, workshop, fruit room. Owner must sell quickly and has reduced the price by over $2,000, which makes this fine home a particularly good buy for such an excellent home. Very choice location.

SWINERTON & CO., LTD.
620 BROUGHTON ST. E 7181
Est. 1889

1½ Acres—Close-in

An attractive stucco home for two, nearly new. Living-room with fireplace and Venetian blinds, dinette with French doors. One large and one small bedroom. Bright kitchen, concealed hot-water tank. Attractive 3-piece bath, linen cupboard. Laundry tubs in attached garage. Good garden, good soil, good buy at **$7000**

BROWN BROS. LTD.
(Est'd 1918)
706 FORT ST. PHONE E 1185-4
Member Real Estate Board of Victoria

JAMES BAY

Here at last is a five-room stucco bungalow, close to Dallas Road at a really reasonable price. Living-room with fireplace and French doors leading to the dining-room; convenient kitchen with nook; two nice bedrooms; full basement with garage and hot-air furnace; good garden lot; close to stores and transportation and only **$7350**

REAL VALUE

If you are interested in a near new five-room stucco bungalow in Oak Bay, check these features.
North of the Avenue.
Near beach and park.
Hardwood in L.R., D.R., and hall.
Bright kitchen wired for range.
Full high basement.
Finished room in basement.
Nice garden.
Price reasonable.
Hurry for this at **$9500**

Bayne & Normington
111 PEMBERTON BLDG. (Up One Flt.)
PHONE—B-1121
Mr. Bayne, G 5884; Mr. Normington, G 7561; Mr. Grossman, E 6302; Mr. Lumby, G 7587

KING
ESQUIMALT

Seven rooms, two-story home on High Head Street. Close to school and shopping district. Quick possession **$4500**

Quadra District

Four rooms, white siding bungalow, partly furnished **$5250**

HOTEL — $165,000
Information at office only.

KING REALTY
Member Real Estate Board of Victoria
1233 GOVERNMENT ST B 7131
Evenings—Mr. Turner, E 7373; Mr. Taylor, E 1229; Mr. Bishop, E 3537; Mr. Sewell, E 7255

JUBILEE HOSPITAL AREA

Six-room family home. Living-room, kitchen, dining-room down, three bedrooms up. Has full basement with hot-air furnace. Separate garage. Nice garden with some fruit trees. Glassed-in sun porch. Taxes only $65. Immediate possession. Terms. PRICE **$6300**

H. G. Dalby & Co. Ltd.
634 VIEW ST. (Opp. Spencer's) E 6241
Evenings Phone:
W. Dalby, Col. 136X
E. G. Morley, G 5218

STORES AND APARTMENTS

Close in. Two large stores (vacant) and apartment house of three self-contained suites, hot-water heated. Very busy corner. Immediate possession. Full price **$15,000**

HALLMARK & CO.
307 CENTRAL BUILDING B 1512
Evenings—Mr. Hallmark, G 6770

Auto Display

GOOD TRUCKS
AT THE
NATIONAL

1945 FORD THREE-TON TRUCK—176-inch wheelbase. Chassis and cab **$1495**

1940 TWO-TON FORD TRUCK—176-inch wheelbase. Chassis and cab **$995**

1940 FORD ONE-TON PANEL TRUCK **$895**

1937 FORD HALF-TON PICK-UP **$695**

All Ready for the Road at the

National Motors Ltd.
819 YATES STREET G 8177

A REAL BUY
1946
PACKARD
SUPER CLIPPER
SEDAN
RADIO — HEATER
WILL TAKE TRADE

J. M. WOOD MOTORS
1061 YATES
DODGE — DE SOTO

IF YOUR CAR STILL HAS THE "OLD LOOK" CALL IN FOR AN ESTIMATE

We do painting, body and fender repairs, with the latest in equipment and fully experienced men to do it.

Thomas Plimley Ltd.
1010 YATES ST. PHONE G 7161
PACKARD — AUSTIN
INTERNATIONAL TRUCKS

IMMEDIATE DELIVERY
NEW
¾-Ton Chevrolet Panel

Scientifically designed for speedy house-to-house delivery.
Trade-ins invited.

Wilson Motors Ltd.
YATES at QUADRA E 1107
CHEVROLET and MAPLE LEAF DEALERS

UTILIZE TIMES WANT ADS

Uncle Ray

PORPOISES SOMETIMES 'FOLLOW THE LEADER' IN LONG LINE

Some kinds of whales are the largest animals to be found anywhere, but there are small members of the whale family. The small ones include the porpoise and the dolphin. Perhaps we should not speak of porpoises or dolphins as "whales," but they are closely related to the huge whales and belong to the same family.

A full-grown porpoise is likely to be from four to six feet long. It is black or blue-black above and silvery white below. When it is playing about (leaping and turning) on the surface of the ocean, the black and white come into view one after the other, in quick succession.

Dozens of porpoises may play together, and at times there are hundreds in a group. They may swim alongside one another, but there are times when they "follow the leader," swimming in Indian file. A line of porpoises a mile long may be seen now and then.

Porpoises have teeth in their mouths, usually from 40 to 50 in each jaw. These teeth are sharp and are fitted for seizing fish. The "game" of the animals is made up largely of salmon, mackerel and herrings. Sometimes the fish are chased into bays, close to shore. Cases have been reported of porpoises going a mile or two up a river in pursuit of salmon.

The skin of a porpoise is almost an inch thick, and good leather is made from it. The fat layer under the skin provides valuable oil which sometimes is used for watches and clocks. The flesh can be eaten, but is less popular than in former times.

There was a time when noblemen in England felt that porpoise flesh was fit for the best tables, and ate it with vinegar and bread crumbs. Some ate it on Friday, in the belief that the porpoise was a fish. Actually the porpoise is a mammal, since it gives milk to its young.

Dolphins are very much like porpoises, but are somewhat larger. Their average length is about seven feet, but some are shorter than that, others longer. A pure white dolphin is found off the coast of China.

Maynard & Sons
AUCTIONEERS and APPRAISERS
Since 1902

Instructed by several owners we will sell in Anderson's Garage and in our Basement Salesrooms,

TOMORROW, 10.30

One-man Chain Saw in excellent condition, good Self-propelled Buzz Saw, Multnomah Drag Saw, 10-foot Clinker-built Rowboat, 1927 Studebaker Pickup, Sharp Paint Spray Outfit with A.C. and D.C. Motor.

Tools such as: Wall Drill, Bench Saw, Electric Motor, Small Table Saw, etc.

Also lot of Useful Furniture, Garden Tools, Lawn Mowers, Sash, Doors Bedding-out Plants, etc.

MAYNARD & SONS - Auctioneers
731-733 Johnson St. G 5921

Maynard & Sons
Auctioneers and Appraisers
Since 1902

Instructed by Several Clients and removed to our Salesrooms for convenience, We Will Sell, at 731-733 JOHNSON STREET,

TOMORROW—1.30
LARGE SELECTION
Furniture, Etc.

5 GOOD CONVERTOS
SINGER ELECTRIC SEWING MACHINE

Also: Very nice 2-pce. Bed-Chesterfield Suite with Stool, pretty Wine Velour Love Seat, British India and Axminster Carpets, several Desks, including Metal Typewriter Desk, Carved Chinese Camphor Chest, Tea Wagon, Telephone Table and Chair, Walnut Coffee Tables, Imperial Loyalist Maple Dining Table, like new 8-pce. Walnut Dinette Suite, 6-pce. natural-finish Dinette Suite, Drop-leaf Tables and Chairs, Beds in single, double and bunk size, also Youths' Twin Beds all complete, several single Felt Mattresses, White Enamel Garbage Burner, very good Cream Enamel Clare Jewel Range (small size), several Gas and Electric Ranges, 4 Girls' and Boys' Bikes, nice assortment Kitchenware, Utensils, etc., selection of China, Glass Brass and Platedware, good Electric Cake Mixer, Toasters, Irons, lot of good Flatware, Clocks, Mantel Radios, Hoover, Premier and other Vacuum Cleaners, 2 Electric Motors, Golf Clubs, new Golf Bag, All-Enamel Toilet and Tank, Bath, as new Enamel Ice Refrigerator, Rubber-tired and other Lawn Mowers, Golf Caddie, Garden Hoses, Garden Roller, Saddle, etc.

MAYNARD & SONS
Auctioneers
731-33 Johnson St. G 5921

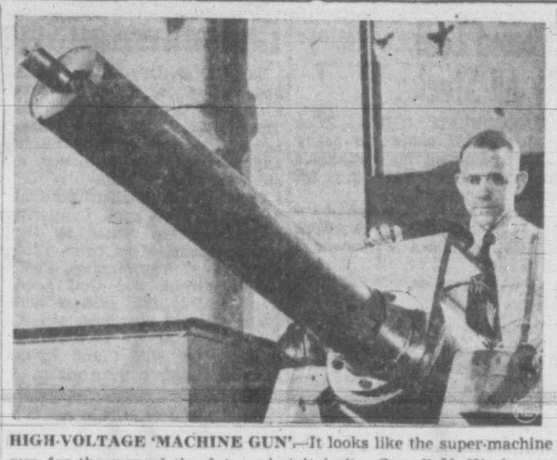

HIGH-VOLTAGE 'MACHINE GUN'.—It looks like the super-machine gun for the war of the future, but it isn't. Carroll N. Works, research engineer at the Westinghouse Research Laboratories, Pittsburgh, Pa., is ready to "shoot" 600,000 volts of electricity in this apparatus, which is used to test ways of controlling electrical arcs in transformers and other equipment.

DRUM INCINERATORS
At $4.00 Each
— also —
DRUM HEATERS
Good Steel Drums, Without Legs, Each $15.50
With Legs, Each $18.00
Delivered in Three-mile Circle

We Have A Good Supply Of INDUSTRIAL TYPE FIRST AID STRETCHERS

Every Industry Should Have Some
Special, $2.95 Each

For Your Shortage—See Our Surplus

CAPITAL IRON & METALS LTD.
1824-1832 STORE STREET G 2434 - G 8441

For Generations
Victorians' Choice For
Easy Living

SINCE 1884 when the first Times Want Ads were printed, over three generations of Victorians have chosen them to smooth the rough edges of everyday living. How well these tiny servants of the people have performed their task is illustrated by their wide acceptance and popular use today.

Down the years there's scarcely a purpose they haven't been called upon to accomplish, from spreading the glad tidings of engagements, weddings and births to recording the last personal notice, at death.

They're entrusted daily with the most confidential messages, and deliver them unerringly to those for whom they're meant. Their words are read by thousands every day in search of the latest news about what's for sale, and what's wanted to buy. Workers watch them for good paying jobs; finders for identification of losers; and house-seekers for clues to quiet, comfortable quarters.

Experience for yourself how speedily, successfully and economically any need of yours may be filled by these small performers of big deeds. Just phone B 3131 to order your Times Want Ad.

TIMES WANT ADS

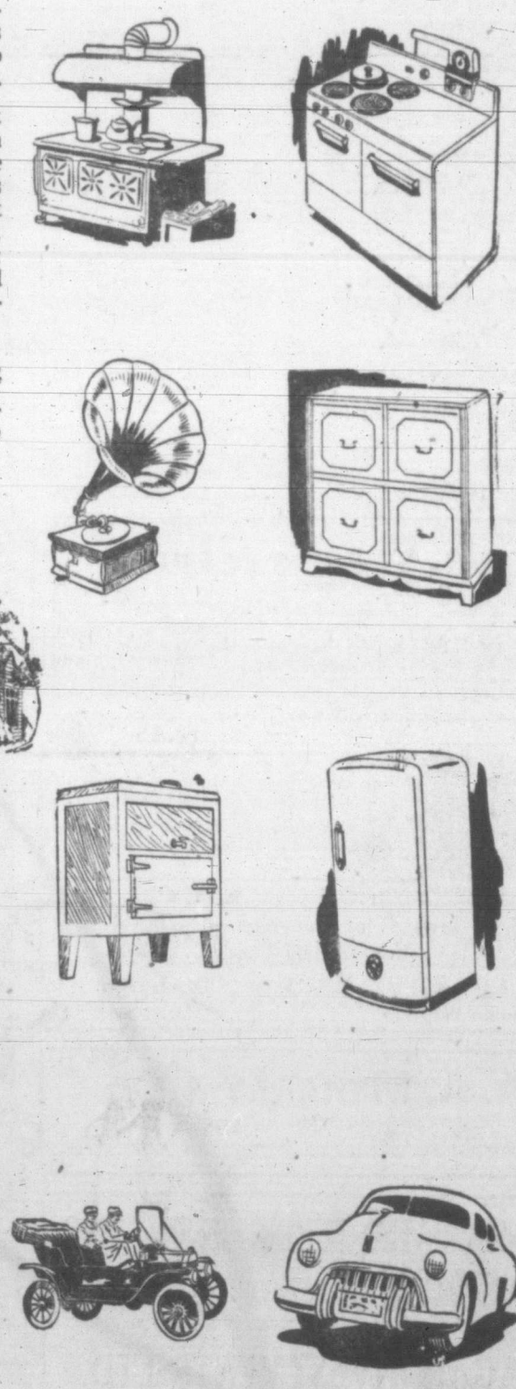

SAFETY DEMANDS
... tires in a fit condition to meet any emergency. Why not take advantage of our Tire Purchase Budget Plan and replace those worn tires now.
JAMESON MOTORS LTD.
HUDSON STUDEBAKER HILLMAN
740 BROUGHTON STREET PHONE G 1161

Activity In Oils Spreads

NEW YORK (AP)—Fresh buying of oil stocks spread to other groups in today's market after an early sinking spell.

Advances ranged from fractions to around three points with many issues at peak prices for the year or longer.

At 1948 highs were Standard Oil (N.J.), Atlantic Refining, Ohio Oil, Central Railroad of N.J., Radio Corp., Emerson Radio, and Gulf Mobile and Ohio. Others ahead included U.S. Steel, Chrysler, American Telephone, Illinois Central and Mission CVRP.

Canadian issues picked up somewhat on yesterday's losses. Canadian Pacific continued to gain, adding 1-8. Hiram Walker recovered 3-8. Distillers Seagrams unchanged. Dome Mines added 1-8.

Dow Jones closing stock averages:
30 Industrials 193.14, up .28
20 Railroads 61.19, off .15
15 Utilities 36.03, off .01
65 Stocks 71.09, up .01
Total sales, 1,630,000 shares.

(By H. A. Humber Ltd.)

	Closing Bid
Allied Chemicals	192-4
American Can	87-1
American Tobacco	57-1
American Smelter	66-6
American Tel. and Tel.	156
Anaconda Copper	40-2
Atchison Topeka	114
B. and O. Railway	15-3
Bethlehem Steel	37-4
Canadian Pacific Railway	18-1
C. and O. Railway	37-6
Chrysler	64-6
Con. Edison	23-5
Du Pont	187
Eastman Kodak	44-1
Erie Railroad	14-5
General Foods	40-3
General Electric	41-5
General Motors	64-1
Goodyear Tire	44-2
Great Northern	46
Inter. Harvester	34
Inter. Nickel	33-6
Kennecott Copper	58-6
Loew's Theatre	17-5
New York Central	16-2
Northern Pacific	25-1
Pacific Gas Electric	35-6
Packard Motors	5-1
Paramount Pub.	23-3
Pennsylvania Railroad	20-7
Radio	14-4
Republic Steel	31-2
Schenley Distillers	31-1
Standard Oil California	72-4
Standard Oil New Jersey	92-2
Sears Roebuck	40-7
Sinclair Oil	30
Socony Vacuum	22-3
Southern Pacific	58-4
Southern California Edison	30-2
Southern Railway	49
Texas Corp.	67
Union Pacific	189
United Aircraft	29-4
U.S. Steel	81-4
Westinghouse Electric	32-4
Woolworth	49-3

Trends Firmer In Quiet Mine Trading

MONTREAL (CP) — Losses narrowly edged out gains among selected industrials on the Montreal Stock Exchange and Curb Market today. Trends were firmer in quiet mine trading.

Trends were mixed in a broad paper list.

Montreal Averages:
20 Industrials 135.30, up .60
10 Utilities 77.00, off .80
30 Combined 115.90, up .20
10 Pulp-Paper 378.98, off .48
15 Golds 60.94, off .33
Total sales, 197,800.

(By James Richardson & Sons)

	Bid	Asked
Can. Invest. Fund		530
Can. Bank of Com.	22	22¼
Dominion Bank	25	25¾
Imperial Bank	25	
Bank of Montreal	25½	26
Bank of N.S.	35	
Royal Bank	25	25¼
Bank of Toronto	35	
Atlas Steel	13¼	13¾
Abitibi com.	18⅝	18¾
Do pfd.	20⅞	21
Algoma Steel	54	
Aluminum pfd.	25	25¼
Asbestos Corp.	27½	28
Bathurst A	21⅛	21½
Bell Telephone	171	171½
Brazilian Tract.	20¼	20⅜
Br Amer. Oil	24¼	24¾
B.C. Power A	26½	27
Building Prod.	34¾	35
Bruck Mills	32	32½
Bulolo Gold	13½	16
Can. and Dom. Sugar	19¾	20
Can. Malting	49½	51
Can. Nor. Power	9⅞	10
Can. Steamships com.	12⅝	
Do pfd.	40	40½
Can. Cement	21⅝	22
Can. Breweries	20⅝	20¾
Can. Bronze com.	43¾	44
Can. Car and Foundry com.	14⅞	15
Can. Celanese	81	82
Can. Dredge and Dock	20¾	22¼
Can. Indus. Alcohol	12½	12¾
Can. Locomotive		26¾
Canadian Pacific Railway	21¼	21⅜
Can. Vickers com.	39¼	41
Cockshutt Plow	15⅜	15¾
Comm. Alcohol	6½	6¾
Cons. Paper	20¾	20⅞
Consumers Glass	37¼	37½
Crown Cork and Seal	36	37
Distillers Seag.	20	
Dom. Bridge	31½	32
Dom. Engineering	41	43½
Dom. Fdries. and Steel	26¾	
Dom. Oilcloth and Lin.	38	39
Dom. Steel and Coal B	18⅝	18¾
Dom. Stores	25	25¼
Dom. Tar and Chem.	27¼	27½
Dom. Textile	12¼	13½
Donna. Paper	22	22½
Dryden Paper	26	
Eddy Paper		19
Fairchild Aircraft	80	125
Fanny Farmer	42¾	43½
Fleet Aircraft	2½	2¾
Ford of Can. A	26	26⅜
Foundation Co.	24	24½
Fraser Co. V.T.	61	61¼
Gatineau Power	19¾	20
Gen. Steel Wares	16¾	17
Hamilton Bridge	9	9½
Gypsum Lime	16¾	17
Howard Smith	33¾	34½
Imperial Oil	18⅝	18¾
Imperial Tobacco	13½	13⅝
Indus. Accept.	41	42
Int. Bronze Pwdr.	10½	11
Inter. Nickel	38½	39
Int. Paper	68¼	69
Intl. Pete.	15¾	16⅛
Jamaica P.S.		13
Lake of Woods	29½	30
Lowney, Walter M.	16¼	17¼
Maple Leaf com.	13⅝	13½
Massey Harris com.	21½	21¾
Do pfd.	28¼	28¾
McColl Front. com.	15	15½
Minn. and Ont. Paper	25¾	26
Mitchell, Robt.	20	20½
Molsons Brew.	37	37½
Moore Corp.	72½	73¾
National Brew.	39	39½
National Drug	12¾	12⅞
Nat. Steel Car	25⅝	25⅞
Ogilvie Flour	26	26½
Page Hersey		36½
Penmans Ltd.	63½	65
Powell River	44	44½
Power Corp.	15¾	16
Price Bros.	65	66
Quebec Power	16½	
St. Law. Corp. pfd.	43½	44
St. Law. Paper pfd.	132	133
Sicks' Breweries	16	
Southam Co.	19	19½
South Can. Pwr.	19	19½
Standard Chem.	7¼	7½
Steel of Can.		79
Taylor P. & C. com.	4½	
Do pfd.	10¾	10½
United Steel	7½	8
Walker Gooderham com.	28¼	28¾
Winnipeg Electric com.		25½

Preferred Stocks

(By T. H. Burns & Co. Ltd.)

	%	Bid	Asked
Abitibi ($1.50)		20¾	21¼
Do. ($2.50)		37½	
A-C Tel. ($50 par)	4½	46½	47⅞
B.C. Electric	4	92½	93½
B.C. Telephone	6	118	
Calgary Power	4	93	95
Can. Bread	4½	97	99
Can. Bronze	5	104½	
Can. Celanese ($1.75)		38½	39
Can. Utilities	5	101	103
C.W. Nat. Gas ($20 par)	4	18½	19¼
Dom. Malting	5	100	100¾
Donnacona	4½	101	102
Freiman	4½	90	93
Gatineau	5½	109¾	
G.S. Wares	5	103	106
Howard Smith ($50 par)		46¼	49
Imp. Tobacco ($25 par)	4	25¼	25⅞
Nat. Grocers ($1.50)		29	30
Ottawa Power	5	101	
Power Corp.	6	110	110¾
Price Bros.	4	94½	
Simpsons	4½	100	100½
Standard Chemical	5		89¾
Geo. Weston	4½	99¾	100

Egg Prices

The following egg prices are now in effect:

To producers—	
Grade A large	39c
Grade A medium	37c
Pullets	32c
Grade B	31c
Wholesale price to retailers—	
Grade A large	45c
Grade A medium	43c
Pullets	38c
Grade B	37c

Ground Lost By All Stocks

VANCOUVER (CP) — Sales totaled 34,487 shares in fairly brisk trading on the Vancouver Exchange this morning. All stocks lost ground.

In oils Anglo Canadian dropped 14 to 2.96 and C. & E. fell 15 to 6.65. In mines Bralorne slid 25 to 8.00.

Coast Breweries was off 5 to 3.15.

Vancouver Averages:
20 Golds 43.67, up 0.22
10 Base Metals 114.50, up 1.00
15 Oils 106.45, off 0.93

(By Hagar Investments Ltd.)

	Bid	Asked
OILS—		
Anaconda	10¼	11
Anglo-Canadian	300	305
A.P. Con.	16	17½
Atlantic	35½	36
British Dominion	27	28
C. and E. Corp.	665	670
Calmont	52	55
Calmont Leduc	23	25
Central Leduc	44	44½
Commoil	35	
Commonwealth	54	55
Dalhousie	40	45
East Leduc		44½
Foothills		325
Globe Oil	71	74
Hargal	10	10½
Highwood Sarcee		11
Home Oil	860	900
Leduc West	100	103
Mercury	10	
McDougall Segur	9	9⅝
National Pete.	24	
Okalta	155	165
Pacific Pete.	137	142
Royal Canadian	9¼	9½
Vanalta	14⅝	16
Vulcan	28	—
Sunset	8	9½
Superior		30
MINES—		
Bayonne Cons.	4¼	5½
Bralorne	860	865
Bridge River Con.	3	
B.R.X. (1935)	5	
Canusa Cariboo	12	14
Cariboo Gold	135	145
Congress	3	3½
George Copper	10	13
Grandview	20	25
Grull Wihksne	4	
Hedley Mascot	51	55
Highland Belle	64	66
Island Mountain	110	120
Kenville	17	
Minto	1¾	2
Pacific Nickel	11	12½
Pend Oreille	390	400
Pioneer Gold	260	280
Premier Border	3¾	4
Privateer	19	20
Quatsino Copper	5	9
Reeves McDonald	190	195
Reno Gold		9
Salmon Gold	14	17
Sheep Creek	114	119
Silbak Premier	33	35
Silver Ridge	14	
Taylor Bridge	40	50
Utica	14	15
Wellington	2	—
INDUSTRIALS—		
B.C. Forest Products	400	450
B.C. Turf	70	83
Burrard Drydocks	875	—
Canadian Western Lumber	450	4¾
Capital Estates	900	925
Coast Breweries	315	325
H. R. MacMillan A	10¾	1100
Pacific Coyle	90	100
Powell River		4425
Westminster Paper	1800	

London Market

LONDON (Reuters)—The last day of the current trading period brought lower price levels to most sections of the stock exchange today.

Losses of a few pence were to be seen in all sections.

Stock closings: Babcock & Wilcox 69s 6d. Boots Pure Drug 50s 9d. Canadian Pacific $26⅝. Central Mining £20. Consolidated Goldfields 61s 3d. Courtaulds 39s 2d. Hudson's Bay Co. 84s.

Bonds: British 2½% Consols £76, 3-16. British 3½% War Loans £102 13-16. British Fundings 4s 1960-90 £113¼. Brazil Fundings 5s B £81½.

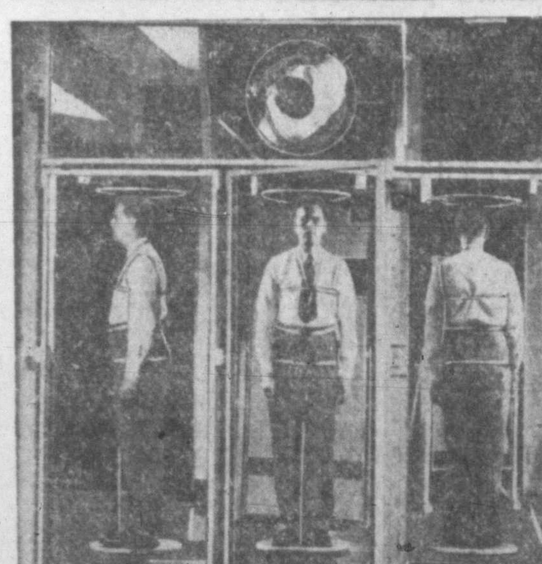

NEW CAMERA MEASURES YOU FOR SUITS—Just demonstrated in New York is a new photographic device which will measure a man for custom-tailored suits. Called "photometric," it was invented by Henry Booth, president of American Textiles Limited, and developed by the Eastman Kodak Company. With tape measures tied on at key measurement points, above, the customer stands on a platform in the centre of a group of nine optical mirrors. The camera produces four different views of the customer on one negative, below. This gives a precisely-scaled model, and thus reportedly eliminates fittings.

Consolidated Smelters At New High

TORONTO (CP)—Base metals and golds were firmer in moderately active trading on the Toronto Stock Exchange today. Industrials were a little easier and western oils continued a steady downward path.

Consolidated Smelters reached a new high on good fractional gains, probably caused by the announcement of an extra $3.50 dividend. Golden Manitou, Pend Oreille, Osisko and Gulf Lead were among the gainers and Waite Amulet continued strong for a new high. Falconshire, International Nickel and International Uranium were easier.

Golds firmed slightly throughout the day and several leaders showed good gains on strong trading.

Papers, steels and utilities were down in the industrial groupings as leading issues moved in narrow fractional range.

Toronto Index:
20 Industrials 188.92, off 0.48
20 Golds 86.63, up 0.21
10 Base Metals 103.81, up 1.68
15 Weste'n Oils 44.28, off 0.30
Total sales, 927,000.

(By A. E. Ames & Co.)

	Bid	Asked
Abitibi P. and P. Co. Ltd.	18¾	19⅛
Aluminum Ltd.	63½	64
Alum. Co. of Canada 4% pfd.	25⅛	25¼
Ashdown Hardware A	13½	14
Beatty Bros. com.	41	41½
Bell Telephone	171	171¼
Brazilian T. L. and P.	20⅛	20⅜
B.A. Oil	24⅛	24¾
Do. pfd.	26¾	27
B.C. Electric Co. pfd.	92	93½
B.C. Power A	26½	27
Bruck Mills	32	32¾
Building Products	34¾	35½
Burlington Steel	12⅛	13
Canada and Dominion Sugar	19¾	20
Canada Steamship Lines pfd.	40	40½
Canadian Breweries	20⅝	20⅞
Canadian Industries Ltd.	22	23½
Canadian Pacific Railway	21⅛	21⅜
Cdns. Paper Corp.	20½	20⅞
Cosmos Imperial Mills	—	28½
Distillers Seagram com.	19⅞	20⅜
Dominion Bridge	30	31¾
Dom. F. and S. Ltd.	26¾	27½
Dom. Stores Ltd.	25	25¼
Ford A of Canada	26¼	26¾
Imperial Oil	18⅝	18⅞
Imperial Tobacco	13¾	13⅞
Do. 4% pfd.	25	25½
Inter. Metal Indus. 4½% pfd.	100¼	100¾
Do. Class A	29	30
Inter. Petroleum	16	16¼
Loblaw A	29⅞	30
McColl Frontenac 4% pfd.	96	100
Do. com.	15	15¼
Montreal Locomotive Works	17½	17¾
Monarch Knitting Co. Ltd.	—	15¼
National Hosiery A	12½	12¾
National Steel Car	26	
Page Hersey Tubes	36	36¾
Powell River Co.	43¾	44¼
Russell Indus. Ltd.	18½	19
Shawinigan W. and P.	22⅞	23⅛
Sheas' Breweries	10⅝	11
Sicks' Breweries Ltd.	16¼	16⅝
Simpson's Ltd. A	28⅝	29
Do. B	24⅞	25
Southam Co. com	19	20½
Steel of Canada pfd.	81¾	—
Steel of Canada	77	79½
Union Gas	8½	8¾
United Fuel A pfd.	47½	48⅝
Walker G. & W.	27¾	28⅛

(By Hagar Investments Ltd.)

	Bid	Asked
Akaitcho	.70	.85
Anglo-Canadian	3.05	3.10
Amalg. Larder	.10	.12
Aubelle	.11	.12
Aumaque	.15	.18
Aunor	3.20	3.25
Beatty	.62	.65
Beaulieu	.11¼	.12
Bevcourt	.29	.30
Bidgood Kirkland	.17	.30
Bobjo	.12¼	.12½
Bralorne	8.00	8.25
Brouian	.29	.34
Buffalo Addison	.20	.23
Buffalo Ankerite	1.75	1.85
Base Metals	.18½	.20
Campbell Red Lake	2.60	2.65
Castle Treth	1.70	1.80
Canadian Malartic	.70	.75
C. and E. Corp.	6.70	6.75
Central Patricia	1.06	1.10
Chesterville	2.25	2.35
Cochenour Willans	1.87	1.90
Coin Lake	.18	.22
Colomac	.15½	.16
Conwest	1.10	1.12
Cons. Smelters	119.75	120.00
Croinor	.55	.60
Crowshore Pat.	.15	.16
Daragon	.07½	.08
Dickenson Red Lake	.55	.57
Dome Mines	17.50	17.75
Donalda	.70	.72
Duquesne	.19	.22
East Malartic	1.45	1.50
East Sullivan	2.65	2.68
Elder	.47	.49
Eldona	1.25	1.29
Eureka	1.85	1.90
Falconbridge	4.75	4.80
Frobisher	1.90	1.95
Giant Yellowknife	4.55	4.80
Gods Lake	.60	.62
Golden Gate	.08	.09
Golden Man	2.53	2.55
Gulf Lead	2.97	3.00
Harricana	.07	.07½
Hardrock	.14¾	.16
Hasaga	.67	.75
Heva Cad.	.11	.12
Hollinger	8.55	8.75
Hosco	.39	.41½
Howey Gold	.24	.26
Hudson Bay Mining	52.00	53.00
Indian Lake	.05	.06
Inspiration	.39	.44
Inter. Uranium	.59	.62
Jason Gold	.08	.09
Joliet Quebec	.40	.42
Kerr Addison	12.00	12.25
Kirkland Lake	1.40	1.45
Labrador	5.50	5.90
Lake Duff	.83	.85
Lakeshore	11.00	11.50
Lamaque	5.70	6.00
Leitch Gold	1.12	1.15
Little Long Lac	.80	.85
Lingman Lake	.30	.33
Louvicourt	.60	.62
Madsen Red Lake	2.46	2.50
Macassa	2.50	2.60
Marcus	.11	.17
Malartic Goldfields	1.80	1.85
McDonald	.70	.74
McIntyre	55.00	56.00
McKenzie Red Lake	.36	.42
McLeod Cockshutt	1.00	1.05
Moneta	.36	.38
Negus	2.35	2.40
Nipissing	1.25	
Normetal	2.58	2.60
Northern Canada	.42	.47
Noranda	50.25	50.75
Okalta	1.55	1.60
O'Brien Gold	1.80	1.85
Orlac	.10	.12
New Calumet	1.45	1.49
Osiska Lake	.63	.65
Pamour Porc.	1.20	1.22
Paymaster	.33½	.34
Perron Gold	.65	.75
Pickle Crow	1.92	1.99
Powell Rouyn	.60	.68
Preston	1.60	1.70
Quemont	14.00	14.25
San Antonio	3.70	3.75
Senator	.38	.40
Sheep Creek	1.14	1.16
Sherritt Gordon	2.40	2.45
Sigma	6.50	7.25
Sisco Gold	.43	.50
Sladen Malartic	.27	.30
Steeprock	2.05	2.10
Sullivan	1.30	1.35
Sylvanite	1.38	1.45
Teck Hughes	2.65	2.70
Toburn	.65	.75
Trans. Cont. Resources	.41	.50
Upper Canada	1.58	1.60
Ventures	6.00	6.25
Waite Amulet	9.20	9.80
Wright Hargreaves	2.50	2.60
Lake Wasa	.32	.35
Yellowknife Bear	.66	.70

Grain

WINIPEG (CP) — Reports that an unknown quantity of Canadian oats had been sold overnight for export to a European country, prompted strength in oats and barley futures today on the Winnipeg Grain Exchange.

(By H. A. Humber Ltd.)

	Open	High	Low	Close
Rye—				
July	267	269	267	269
October	204-2	206	204-4	205
Barley—				
July	120-2	122-4	120-2	120-6
October	106-6	108-7	106-4	108-2
Oats—				
July	96-1	97-4	95-6	97-3
October	81-4	83-4	81-4	83-7

Cash Grain Close
Rye—No. 2 cw. 268, track 268-4.
Barley—No. 2 cw. 141-6, track 117-6
Oats—No. 2 cw. 97-7, track 94-3.

CHICAGO (AP) — Wheat rallied late today on short covering, induced by an advance of more than a cent at Kansas City.

(By H. A. Humber Ltd.)

	Open	High	Low	Close
Wheat—				
July	227-4	228-3	227	228-3
September	227-3	228-4	227-2	228-4
December	228-4	229-4	228-1	228-4
May	227-1	228	226-7	227-7
Corn—				
July	218	218-4	217	217-6
September	195-2	195-4	194-2	194-6
December	169-4	169-4	168-6	169-5
May	168-4	169	168	168-1
Oats—				
July	94-3	94-6	93-2	93-3
September	85-6	85-7	84-4	84-6
December	86-5	86-5	85-1	85-2
May	85-4	85-4	84-2	84-4

Canadian Bonds

MONTREAL (CP)—Dominions, provincial, municipals and corporations were featureless in dull trading on the bond market here today.

(By Investment Dealers' Association)

	Bid	Asked
Dominion of Canada—		
VL 1 3 1951	103.05	104.10
VL 2 3 1954	103.35	104.40
VL 3 3 1956	103¼	104¼
VL 4 3 1957	102⅝	103⅝
VL 5 3 1959	101½	102½
VL 6 3 1960	101	102
VL 7 3 1962	100¼	101¼
VL 8 3 1963	100¼	101¼
VL 9 3 1966	100¼	101¼
3¼ 1966	102½	103⅝
3¼ 1952	102.90	103.95
3 1952	101.45	102½
3 Perp.	99	100
Dominion Securities—		
C.N.R. 2¾ 1967	97	98¼
Do. 3 1959	101	102¼
Do 4½ 1956	120⅝	—
Do. 5 1954	112⅞	114⅝
Do. 5 1969	107¾	—
Provincial Securities—		
British Columbia 2¾ 1968	94½	—
Do. 3 1960	98½	—
Do. 3¼ 1956	102	—
Do. 5 1953	107½	110½
Alberta (Internal) 3½ 1964	100¼	—
Do. (External) 3½ 1978	101¼	
Saskatchewan 3 1963	90½	93
Do. 3¼ 1962	92½	95
Do. 4 1960	99½	101½
Do. 5 1958	105½	108½
Do. 6 1952	105½	108½
Manitoba 2¾ 1966	94	—
Do. 4 1950	101¾	—
Do. 4½ 1956	116½	—
Do. 5½ 1958	117¾	—
Ontario 2¾ 1975	94½	96½
Quebec 3 1962	100	101¾
New Brunswick 2¾ 1966	91¼	93¼
Nova Scotia 3 1956	98½	101½
Municipal Securities—		
City Vancouver 3 1967	92½	95½
Do. 4 1958	103	
Do. 5 1965	112½	
City Victoria 3¼ 1962	97½	100½
Van. Water Dist. 2¾ 1967	91½	
Do. 3¾ 1964	103¼	—
Do. 4 1957	103¾	—

Marine

Corsair To Visit Victoria Sunday En Route To Alaska

The luxury ship Corsair, which underwent conversion to her present shape at Victoria Machinery Depot Co. Ltd., will pay a visit to Victoria Sunday en route from Oakland, Calif., to Alaska.

Among her passengers will be Governor Ernest Gruening of Alaska, who is returning north after an extensive visit in the United States; Don. M. Follett, general manager of the Oakland Chamber of Commerce; Frank J. Youell, vice-mayor of Oakland; Stanley A. Burgraff, vice-president of the Oakland board of port commissioners and their wives.

The Corsair will sail from Oakland Friday and is scheduled to berth at Ogden Point docks at approximately 5 Sunday afternoon for a four-hour stay. On hand to greet the officials aboard the vessel will be a delegation from the Victoria Chamber of Commerce and possibly a representative from the City Council.

Complete Purchase Of Falconer Yard

The deal covering sale of Falconer Marine Industries has been completed, it was learned today.

Principal operator of the Falconer yard under the new owners will be Alan Cormack, who is managing director of Marine Services and Sales, another boatbuilding and repair yard located in Victoria.

Taking the leading part in the financial picture is Cmdr. H. A. McKay, Royal Navy (Ret.), who is leaving the city shortly now that the transactions for transfer of ownership of the Falconer yards are completed.

Original plans to co-relate activities of Marine Services and Sales with those of the Falconer yard have been abandoned, and the new purchase will be operated as an entity.

Dr. Stewart Wins Heine Bank Race

Dr. J. Stewart's auxiliary curiser Galatea was the winner Sunday of the Royal Victoria Yacht Club's Heine Bank handicap race. Despite poor weather which including a lack of wind at the start of the race, choppy seas and rain later on, all eight vessels competing finished the race.

Results, under corrected time, were as follows: Galatea, Dr. J. Stewart, first; Lalonga, R. V. James, second; May D., Ned Ashe, third; Margaret D., A. Wright, fourth; Cherie, Dr. R. J. Wride, fifth; Richmond II, J. Holden, sixth; Salishan, Dr. G. W. C. Bissett, seventh, and Buccaneer, H. A. Wallace, eighth.

Yacht Clubs To Hold Beach Party Saturday

Capital City Yacht Club, under E. H. Henshall, commodore, will hold an oyster roast and beach party at Shell Beach Saturday evening.

The party will be held jointly with the Nanaimo and Maple Bay Yacht Clubs and a number of the local club's boats will leave Canoe Cove Saturday afternoon at 2.

Antigonish Returns

H.M.C.S. Antigonish, which has been based at New Westminster as headquarters ship for the Royal Canadian Navy's "Operation Overflow," returns to Esquimalt today to carry out seagoing commitments.

She is being replaced by H.M.C.S. Rockcliffe from here.

One Woman's Day

By NANCY HODGES

NEW LOOK—1877

I AM INDEBTED to a friend of mine for many a chortle during the last few days, occasioned by an old but amusing collection of articles which appeared in the New York Times in the early '70's.

They were written by a columnist of the period, W. L. Alden, who later assembled them into a book which was published in 1877 under the intriguing title of "Domestic Explosives and Other Sixth Column Fancies."

And one which caught my eye and struck me as a particularly appropriate sequel to my column on American women and the vote is captioned "The Emancipated Costume."

TO ELEVATE HER SEX

ACCORDING TO MR. ALDEN, Mrs. Martha Gearing—vaguely described as of Wisconsin—was an ardent reformer whose specialty was the elevation of women.

For it was expressly in order to elevate her down-trodden sex that she designed a new garment to be known as the "emancipated costume," which was to be exhibited at the Dress Reform Convention by the inventor herself.

Mrs. Gearing was evidently a woman of initiative and imagination for her fashion note was inspired, not by what one would expect, but by a visit to—of all places—her ice-house one winter's day. The ice-house was lined with sawdust and she found it warm, despite the outside temperature.

DELICATE DESCRIPTION

IN ONE OF THOSE flashes of inspiration, to which even modern couturiers are subject, Mrs. Gearing thought "Why not line myself with sawdust and so keep cool in summer and warm in winter?"

And, says Mr. Alden, "from this happy thought was gradually developed the costume by which any woman may emancipate herself from the thraldom of fashions, the trammels of skirts and the bills of dressmakers, securing the utmost physical comfort compatible with a due deference to the present prejudices of civilization in favor of clothes."

He then went on to "delicately convey the true shape of the garment to the most modest mind," by hinting that were such a garment to be made for a small boy it would consist of a shirt and trousers combined in one all-enveloping garment—and that for a large female reformer the pattern would be precisely the same but on a larger scale.

SAWDUST SUIT

BUT THE MOST intriguing part of Mrs. Gearing's emancipated costume was in its dual character. It was made double, with a number of small compartments in between the inner and outer layers.

These compartments were provided with small valves through which could be poured sawdust to thicknesses that could be regulated to suit the wearer's taste in temperatures. Thus clothed, claimed the inventor, a woman would need only one dress a year.

"There will be no more corsets," we are told she cried exultantly, "and no more cotton." And, I could add, no more figures, for every woman wearing such a bifurcated garment, whether she were the 1877 replica of Esther Williams or the 1877 model of a reformer, would look like a deep-sea diver, waiting for the helmet, it seems to me.

SAD POSSIBILITIES

MR. ALDEN DOES not enlighten us as to whether the new sawdust look caught on, but he does say: "This costume will elevate boys, brakemen and pedlars as well as women, and all over the country those who are peculiarly exposed to contusion will rise up and call Mrs. Gearing blessed."

While the protective qualities of the padding might prove effective against physical bruising, I think it would take more than that to protect Mrs. Gearing's wounded pride should her sawdust suit ever have sprung a leak.

In such an event, I can well imagine that those who rose up and called her blessed might, under the impulse of the sawdust trail, be tempted to translate it thus: "Drat the blessed thing!"

A. E. Ames & Co.
Limited
Investment Securities
201-207 Union Building · 612 View Street, Victoria, B.C.
Telephone: E4171-2-3
TORONTO MONTREAL WINNIPEG VANCOUVER NEW YORK LONDON, ENG.

T. H. BURNS & Co. Ltd. 620 VIEW STREET G-8157
THE CONSOLIDATED MINING & SMELTING COMPANY OF CANADA LIMITED
The forthcoming July dividend will be $1.50 plus an extra of $3.50 per share.

Inquiries Invited for Dominion, Provincial and Corporation Bonds
GILLESPIE, HART & CO. LTD.
Established Over a Quarter of a Century
611 FORT STREET TELEPHONE G 1181

A. A. MEHAREY & Co.
STOCKS AND BONDS
622 VIEW ST. E 1187 - E 1188

CONSOLIDATED MINING & SMELTING
Dividend declared of $1.50 per share, plus an extra of $3.50 per share, payable July 15, to shareholders of record June 21.
HAGAR INVESTMENTS LTD.
Stock Brokers and Bond Dealers
CENTRAL BLDG., VICTORIA, B.C. PHONES: G 4121-2-3

SALT SPRING ISLAND FERRY SERVICE
SUMMER SCHEDULE
Effective May 22
DAILY EXCEPT WEDNESDAY
Lv. Fulford: 8.15 a.m., 10.00 a.m., 4.00 p.m., 6.00 p.m.
Lv. Swartz Bay: 9.15 a.m., 11.00 a.m., 5.00 p.m., 7.00 p.m.
WEDNESDAY SERVICE ONLY
Lv. Fulford 8.15 a.m. — Lv. Swartz Bay 6.15 p.m.
Gulf Islands Ferry Co. Ltd.
Tel. E 1177

GULF ISLANDS CRUISE
Wednesday June 16th
Ferry Will Make the Following Ports of Call:
Port Washington — *6-hr. stopover
Mayne Island — 4-hr. stopover
Galiano Island — 2-hr. stopover
* Optional stopover.
The ferry will stop at Galiano Island for lunch and Mayne Island for tea.
Buses Leave Victoria Depot at 9 a.m.
Parking Space Available at Swartz Bay. Ferry Leaves Swartz Bay 10 a.m. Arrives back at 6 p.m.
RETURN FARES:
Ferry Only $1.00 Plus 15c Tax
Bus and Ferry: $2.00 Plus 30c Tax
Bus Accommodation Limited to 90 Passengers
Information and Tickets at Coach Lines Depot.
Gulf Islands Ferry Co. Ltd.
Phone E 1177

DIGGON-HIBBEN LTD.
SAFE CRACKERS
IT'S NO USE . . .
Not when the safe comes from Diggon's . . . and they have all sizes and at all prices in new and second-hand safes.
DIGGONISM . . .
Crime is society's permanent wave.
Glue-Fast Moisteners for labels, stamps and envelopes.
Diggon's DIGGON-HIBBEN LTD. GOV'T ST.

Now Earlier Into SEATTLE
GREAT NORTHERN'S MORNING PUGET SOUNDER
The Morning Puget Sounder now arrives in Seattle's King Street Station at 12:15 P.M., in time for the Cascade connection (Train No. 408) in same station to Portland and California.
Morning Puget Sounder leaves Vancouver, B. C., at 8:10 A.M., from Bellingham at 9:50 A.M.
All times are Pacific Standard.
For information or reservations
HARRY CLARK,
Gen. Agent, Pass. Dept.
683 Granville St., Vancouver, B. C.
Phone: Marine 3627
GREAT NORTHERN
GREAT NORTHERN RAILWAY — GREAT for service

TRAILWAYS MEANS friendlier BUS SERVICE
FOR: COMFORT, CONVENIENCE, ECONOMY
LOCAL BUS DEPOT
Phone B 4712
WESTERN CANADA TRAVEL SERVICE
602 COURTNEY ST.—Opposite Post Office

GIRLS' SKIRTS
ALPINE CLOTH GORED SKIRTS—Zipper fastened, wide flare. Tan, powder and white. Sizes 10 to 14 $3.95
THE "WAREHOUSE"
1110 GOVERNMENT STREET 2 STORES 1120 DOUGLAS STREET